The Weather
Fair, little change in temperature.

The Cumberland News

VOL. 6—NO. 224 | 10 PAGES | CUMBERLAND, MARYLAND, MONDAY, JULY 3, 1944 | Direct Associated Press Service | FIVE CENTS

200,000 GERMANS ENCIRCLED AT MINSK

Germany Throws 11 Divisions into Battle at Caen

NAVY ANNOUNCES NEW ADVANCE ON SAIPAN

Infantrymen And Marines Sweep Island

6,015 Japs Killed In 16-Day Battle

WASHINGTON, July 2 (AP)—Marines and infantrymen, aided by planes, artillery and warship bombardment, have pressed forward along the entire front on Saipan island in the Marianas, the navy reported tonight.

Gains ranged from 500 yards to a mile, the Pacific fleet communique said, adding that on the right flank American forces are within five and a half miles of the northern tip of the strategic island.

Penetrate Garpana

On the left flank, our troops have penetrated Garpana, the island capital, and seized heights overlooking the town and Tanapag harbor.

Charan Tabute, a mountain village, also has been captured by troops in the center.

"Large quantities of enemy equipment, including food and munitions have fallen into our hands," the communique said.

The ground advances were made on Saturday, the same day that Japanese airmen attempted to attack American transports and vessels guarding the transports. No damage was caused. Two of the enemy aircraft were shot down.

The communique also told of additional attacks against Truk Atoll in the Carolinas and raids on remaining Japanese positions in the Marshalls on Friday and Saturday.

6,015 Japs Killed

At least 6,015 Japanese have been killed in the first sixteen days of bitter fighting on Saipan island, Adm. Chester W. Nimitz announced today.

The refigure, representing nearly one-third of the estimated 20,000 Japanese in Saipan's garrison, refers only to those buried by the Americans. The slowly retreating Nipponese have taken their wounded and some of their dead with them.

1,474 Americans Killed

American dead were 1,474 for approximately the same period. There were 878 Yanks missing and 7,400 wounded.

Only 200 Japanese soldiers were taken prisoner during the period—from "D" day June 14 through June 29.

Eighty Japanese tanks were destroyed or captured. This, by far the largest number of tanks the veteran American marines and soliders have encountered in any Pacific action, gives a clue to the ferocity of the fighting.

Meantime Nimitz reported that the Yank forces, made up of veterans of every major campaign in the Central Pacific made small gains in the central sector.

On the east advance patrols for-

(Continued on Page 2, Col. 2)

German Nurses Freed:

Firing Ceases While Americans Return Eight Women to Own Line

By DON WHITEHEAD

WITH AMERICAN FORCES AT BALLEROY, FRANCE, July 2 (AP)—One of the strangest battlefield scenes in all the invasion of France occurred this afternoon in no-man's land near here when eight German nurses captured in Cherbourg were returned to the enemy lines.

For thirty minutes the guns stopped roaring, snipers held their fire and the mortars were silent while two ambulances and a jeep rolled down the lonely road between the lines. A few hundred yards beyond Caumont the procession stopped and Capt. Quentin Roosevelt, son of Brig. General Theodore Roosevelt, and Capt. Fred Gherke stepped out.

They were met by two German officers who had a party of enlisted men well to their rear. The enemy officers saluted stiffly.

One said in English, "it's a very hot day, isn't it?"

"Yes, it is," Captain Roosevelt answered.

And then the German nurses climbed from the ambulance and walked down the road to the Ger-

(Continued on Page 2, Col. 5)

Germans Taking Hard Beating

Allied Attacks Bewilder Nazis

ON THE BRITISH FRONT IN FRANCE, July 2 (AP)—Field Marshal Erwin Rommel's armies in four bloody, fruitless days of battering at the British salient across the Odon have had the wind knocked out of them, and tonight the enemy is lying silent and apparently bewildered as to what to do next against the explosive violence of Gen. Sir Bernard L. Montgomery's "strongbox" defenses.

Rommel has suffered "a very bloody crack on the nose," one British staff officer said, and "the Boche took such a knock yesterday he is unable to stir today."

30 Nazi Tanks Smashed

At least thirty Nazi tanks were destroyed or knocked out of action in yesterday's fighting which raged from 6:30 a. m. to midnight.

(Supreme headquarters said forty German tanks had been knocked out Saturday.)

German infantry with tank support attacked almost continuously through the woods and apple orchards on the British west flank in the Grainville-Sur-Oden, Le Haut Du Bosg, and Rauray area.

Coolly, British gunners pumped tons of steel into the enemy with the result that German tanks and infantry alike, faltered, and broke into confused retreat without a single infiltration being maintained.

(Continued on Page 2, Col. 1)

Big Force May Remain in Italy

Long Occupation Urged by Poletti

By GEORGE E. BRIA

ROME, July 1 (Delayed) (AP)—After a year's experience in Allied military governments, Lieut.-Col. Charles Poletti, regional commissioner for the Rome area, is convinced the Allies must remain in Italy after the war, at least until the Italians decide what form of government they want.

He is equally convinced that Italy's reconstruction must be aided by Allied loans and assistance.

Neither process should take very long, he said in an interview in his busy office across the square from Mussolini's empty balcony.

Election After War

"Italy's elections and a decision on the monarchy should take place pretty shortly after the war," he said. "In the meantime the Allies must remain as an educational, guiding force to see that the election is carried out properly. They would be doing Italy a great disfavor by packing up and moving out on armistice day."

Poletti said the reconstruction of Italy would take place much more rapidly than many Italians thought.

"Take an Italian house," he said. "What's it made of? Rock, wood and cement. It won't take long to build these. As far shipyards and factories look at the work that has been done in Naples. The Italians certainly have the manpower. They need large and heavy equipment."

His Office Is Busy

Poletti's office is probably the busiest in Rome, and we were constantly interrupted by all sorts of people who try to see him. He knows the language and his name is Italian.

"Under fascism any ordinary citizen could never get to see a high official," he said. "I'm trying to do this the opposite way."

Poletti said that one of the main Italian problems is the problem of educating the people to democracy after twenty years of fascist corruption that spread throughout the land.

Panzer Corps From Russia Now in France

Nazis Battered By British Fire

By JAMES M. LONG

SUPREME HEADQUARTERS ALLIED EXPEDITIONARY FORCE, Monday, July 3 (AP)—The German command has thrown eleven divisions—including a panzer corps from Russia—into the furious defense of Caen, but lost at least forty tanks and hundreds of men in a single day of vain ram-thrusts against the British wedge of steel southwest of that fortress city.

Torrents of British fire battered the Nazis so badly in their costly assaults Saturday that they were "unable to stir" yesterday, a staff officer in the field declared, and Field Marshal Erwin Rommel was handed "a very bloody crack on the nose."

Tank Corps Transposed

At least eleven German divisions are engaged in the Caen sector of Eastern Normandy—five SS armored and two regular armored divisions, plus four infantry divisions, supreme headquarters disclosed last night.

One tank corps of two to four divisions was transferred from the Russian front, where it was in action as recently as three months ago.

But despite this power, Rommel's repeated hammer blows were shattered by Gen. Sir Bernard L. Montgomery's defenses, and the Germans on Sunday gave up, at least temporarily, the effort to break the salient thrown across the Odon river southwest of Caen—the stronghold guarding the 120-mile road to Paris.

Nazis Fail To Hold Gains

The Nazis had lashed out twenty-five times in seventy-two hours—usually in battalion strength of perhaps up to 600 men—and only once broke through for a penetration that soon was erased, supreme headquarters said.

At least forty Nazi tanks were knocked out Saturday alone, and field dispatches said the German troops suffered "elaborate losses."

These vain thrusts apparently knocked the wind out of the Germans, and last night the enemy was "lying silent and apparently bewildered as to what to do next against the explosive violence of Montgomery's strongbox defenses," said Associated Press front correspondent Roger Greene.

One assault at 4 a. m. Sunday met a "torrent of steel that threw the enemy into confusion and drove him back before he even reached the British lines," and after that the Nazi attacks slackened, Greene reported.

Allied Strategy Revealed

Another field dispatch said the Allied strategy was to occupy ground vital to the enemy, forcing him to fight back "in order to kill as many Germans as possible."

Even though using elements of eleven divisions, buttressed by strategic reserves and expanded for the first time by troops from Russia, Rommel had failed to win back a yard of ground. Since D-Day, the British alone have destroyed at least 182 German tanks.

By noon, Sunday, patrols of Tommies were scouring the countryside in the area of Evrecy and Esquay, at the lower edges of the salient driven southwest of Caen, the stronghold guarding the road to Paris.

(Berlin broadcasts said ten British divisions, including four armored units, were engaged in this sector, and declared the fighting "exceeds the tremendous battles of the First World war.")

Cherbourg Being Reported

Americans on the Cherbourg front, with all enemy resistance mopped up, were freed for new operations. Work was rushed on Cherbourg port as a funnel to build up an overpowering Allied battering ram.

Engineers said the Germans "did a very clever job of demolition" at

(Continued on Page 2, Col. 3)

BABY PREFERS A PERAMBULATOR TO A U. S. TANK

PROTESTING VIOLENTLY is this French baby as American soldiers and the child's relatives try to give it a ride on an American tank which was passing through the town of Carentan.

Russians Smash Ahead in Great Drive for City

Important Railway Center Captured

By RUSSELL LANDSTROM

LONDON, July 2 (AP)—The 200,000 German defenders of Minsk were being clamped in a steel vise today as lightning columns of the Red army snapped the two main escape railways leading to Poland and pressed to within twelve and one-half miles northeast of this last enemy bastion in White Russia, Moscow disclosed tonight.

One column seized Krasnoe, just across the border in Poland, severing the railway from Minsk northwest to Wilno.

Attack in South

Another struck far to the south and cut the other big line running from Minsk to Brest-Litovsk at Stolpce, Poland, forty-five miles southwest and captured Neleswiez, only twenty-five miles northwest of the railway junction of Baronowicze.

Yet another column driving directly on the city in concert with the outflanking columns captured Sloboda, twelve and one half miles northeast of Minsk.

One northern arm of the Red army reached thirty-five miles into Old Poland and overran Sharkovshcizna, only fifty miles from the Latvian city of Daugavpils (Dvinsk), and an equal distance from the Daugavpils-Wilno railroad, said a broadcast communique recorded by the Soviet monitor.

Capture Many Villages

In all these sweeping advances the Russians, still thrusting far out in outflanking moves, captured nearly 1,000 towns and villages.

No reliable roads lead due west out of Minsk and so once again it appeared that the Russian generals were in a position to chew up important chunks of the German armies of the east.

Premier Marshal Stalin in orders of the day sent his congratulations to Gen. Ivan D. Cherniakhovsky, whose troops cut the railway on the northwest, and Marshal Konstantin K. Rokossovsky, who struck from the southwest.

Moscow's 224 guns were ordered to fire a salute of twenty salvos for these new victories.

To the northwest of the fortress of Minsk, Gen. Ivan D. Cherniakhovsky's third White Russian army seized the important railway towns of Krasnoe, twenty-nine miles from the city on the railway to Wilno, and Wilejka, eighteen miles farther on.

Russian Forces Unite

Southwest of Minsk, Marshal Konstantin K. Rokossovsky's First White Russian army tank columns captured Gorodea, twenty-five miles northeast of the junction of Baronowicze on the Minsk-Warsaw railway and highway. Nine miles south of Gorodea Neiswiez fell, bringing two forces into position for a direct assault on Baronowicze.

Between Gorodea and Minsk, Rokossovsky also took the rail and highway city of Stolpce, forty-five miles southwest of Minsk.

Moving on through Wilejka, cavalry under Lt. Gen. Oslikovsky galloped in the direction of Wilno, only sixty-seven miles to the west, beginning an immediate threat to that big hub of roads and railways.

Tanks Approach Minsk

As other units drove west, Cherniakhovsky's assault tanks and cavalry pounded closer to Minsk, reaching Sloboda, twelve and one half miles to the northeast, and pushing down from Smolevichi, twenty-three miles northeast and the last town on the Moscow-Warsaw railway before Minsk.

On the first Baltic front, Gen. Ivan Bagamian's troops raced through sparsely settled country fifty miles southeast of Daugavipils (Dvinsk) and occupied Sharkovshchizna, only thirty-five miles from the border of Lithuania.

The Germans' entire position in southern White Russia was endangered with Rokossovsk's new thrusts toward Pinsk.

Russian cavalry and medium tanks captured Starobino and surrounding villages sixty-nine miles northeast of Pinsk. Just eighteen miles south of Pinsk units of the first Ukrainian army, which has been there since the end of the win-

(Continued on Page 2, Col. 1)

Commandos Roam Germany:

50,000 Escaped Prisoners Strike Fear into Hearts of Nazi Public

By CHARLES S. FOLTZ

MADRID, July 2—(AP)—Twenty thousand squads of kill-or-be-killed commandos now roam the heart of Germany, striking fear into the hearts of officials and householders alike as they plough doggedly toward their ultimate goal—junction with guerrilla forces operating in the German rear.

From various informants reaching here the story has been pieced together concerning these 50,000 men—all foreign prisoners who escaped from Germany within the single fortnight following the Allied invasion of France.

Work in Small Groups

Thirty thousand of them are said to be Russians, who, like the Poles and Balkan Slavs, know that it is certain death for them to be caught. So they operate in small groups, seldom more than five in number, and often all alone.

"A householder's life anywhere in Germany now is one of constant fear that the slightest noise in the house at night may be an escaped prisoner ready to slit our throats if we make a move and betray his presence," said a neutral who lived near Leipzig. "The scourge of the farms and small country villages are thousands of foreigners who move in the dark."

Leipzig Is Crossroads

All seemed to agree that the Leipzig district was the "crossroads" of escapees—Czechs and Serbs passing from Northern and Western Germany en route to their homelands, Russians and Poles from Western; and Southern Europe; French, Belgians and Dutch southbound from the great Pomerian, East Prussian and Silesian labor and prison camps.

Many of the Russians are deserters from German SS units, and are armed and sometimes even uniformed, their insignia for each district they reach being obtained simply by killing German soldiers. They sometimes have hand grenades in their pockets; for use when and if cornered.

Since the invasion officials of villages and towns in upper Bavaria have asked and obtained removal of all Russian prisoners in farm and factory labor, in fear of mass revolt. And now the escapnig French are reported getting the same treatment as the Russians when caught in Germany—the third degree and execution in groups—because the Germans know that Frenchmen too, now, probably join with guerrilla bands when they reach their own country.

Showdown Battle For Saipan Looms

Toughest Fighting Is Still Ahead

By HOWARD HANDLEMAN
Representing the Combined American Press
Distributed by the Associated Press

ABOARD JOINT EXPEDITIONARY FLAGSHIP, SAIPAN, MARIANAS ISLANDS, July 2. (U. S. time)—(Via navy radio)—A showdown battle for Saipan was imminent today, with marine and army troops slugging their way down jungle covered slopes of Mount Tapotchau into defenses surrounding the principal remaining core of Japanese resistance.

American tanks, halftracks and infantry battered slowly into areas of increasing resistance, fighting Japanese in caves, Japanese in trees, Japanese behind rocks.

Japs Fighting Hard

The Japanese opposed the advance with mortars, machine guns, rifles, and occasionally light tanks. But they have been unable so far to stem the superior American power.

The terrain is a terrible foe for the invaders.

The chief fighting is on Tapotchau's slopes, where Americans are encircling heavy Japanese defenses behind Garapan town on Tanapag harbor.

Although Saipan is already the costliest Pacific campaign, the heaviest single battle probably still is to come. Marines and soldiers who are beating their way toward the climax know it. Some have been able to see the Japanese concentrating ahead and know what work is cut out for them.

Every objective is a ridge. Every ridge is honey-combed with caves.

Casualties Heavy

Casualties continue to be heavy. But the marines and soldiers are getting more satisfaction now as they close with the enemy. They know they are killing Japanese and pushing them back.

Northern Garapan and harbor installations which the Japanese massed to protect, have been taking a terrible pounding from land, sea and air. A huge fire was started at Tanapag two days ago and is still blazing, spewing a gigantic pillar of black smoke.

Somewhere behind this smoking wreckage Americans expect to come to grips with the largest concentration of the enemy the have met on Saipan.

American tanks outgun and outarm the Japanese, who have left

(Continued on Page 2, Col. 4)

Americans Take Nazi Stronghold

Capture Cecina In North Rome

By NOLAND NORGAARD

Rome, July 2 (AP)—American Fifth army infantrymen—emerging victorious in one of the stiffest battles in Italy since the occupation of Rome—have captured the German stronghold of Cecina, twenty miles below Livorno, Allied headquarters announced tonight.

The stubborn Nazi defenders were driven out of the heavily-mined and booby-trapped town before dawn today in bitter house to house fighting.

Americans Sweep Ahead

Preceding Cecina's capture, other American troops short-circuited the defenders by sweeping across the Cecina river on a wide front and establishing themselves north and east of the town.

This broad by-passing movement came after the Fifth army had beaten back a tank-led counterattack and fought in the outskirts of this West coast town of 10,000 population astride the main highway from Rome to Livorno and Pisa.

Three French columns of the Fifth army converged on Siena, and the fall of that highway hub and ancient cultural center thirty-one miles below Florence appeared imminent.

The French were attacking across the Siena plain with the town in view.

British Advancing

In the Adriatic sector British Eighth army troops sped northward in an effort to maintain contact with the fleeing Germans and occupied Loreto only twelve miles south of Ancona. Other Eighth army units spearheaded by South African tank

(Continued on Page 2, Col. 3)

Germans Launch Drive in France

French Patriots Driven to Hills

By LOUIS NEVIN

IRUN, SPAIN, July 2. (AP)—Germans in Southwestern France have launched a general offensive in the Dordogne region with tanks and bombers to drive French patriots back into the hills and after two days of fighting have recaptured Bergeras, it was reported here today.

A correspondent with the Bordeaux newspaper, Petite Gironde, who entered Bergerac with a German column, said the German commander "symbolically" handed the city back to collaboartionist French officials in a cermony in the main square of that important rail city.

From Bergerac, the French correspondent said, the Germans advanced on Saint Cyprien, which the Maquis abandoned, and "liberated" 150 collaborationists who had been held there.

A dispatch from Toulouse said that while the German columns entered Bergerac, the Maquis transferred their activities fifty miles south, where they took over the rail junction at Marmande, cutting the important Cahors-Bordeaux railroad line.

Farther north Patroits destroyed a railroad bridge over the Loire river at Varenne. The Paris press said eleven persons were killed and many injured when a train plunged into the river from the dynamite-wrecked bridge.

Cherbourg Soon To Be Used Again

By LEWIS HAWKINS

SUPREME HEADQUARTERS ALLIED EXPEDITIONARY FORCE, July 2 (AP) — The Germans "did a very clever job of demolition" at Cherbourg, but no worse than expected, and clearance of the port now is going forward rapidly, Maj. Gen. Cecil Ray Moore, chief of the United States army engineers in the European theatre of operations, said today.

The general, sent in with the Ninth division when they took the port, found the beaten Nazis had scuttled almost every ship in the Harbor. They also damaged the signal control system of all the waterfront railways and blasted the longer bridges.

Moore said the port should not be regarded as "another Naples." He said it was primarily a passenger and not a cargo port, and handled only one-sixteenth of the Naples prewar tonnage.

Potentially, he said, it is capable of handling about a seventh as much as Naples, which cleared 3,600,000 tons in 1938.

Moore, 50, lives at Harrisonburg, Va.

Winged Bombs Anger Britons

Churchill Asked To Combat Them

LONDON, July 2 (AP)—Germany's blind barrage of robot bombs fell throughout the night and morning on Southern England, leaving a trail of wreckage and civilian suffering, and Britons, grimly digging out their dead, looked to Prime Minister Winston Churchill for a report on what has been done and what is contemplated to beat the Nazi weapon.

The premier, who personally toured robot defenses last week, was expected to make a statement in the House of Commons Tuesday.

Lull in Afternoon

There was a lull in the attacks the blasting of the Pas De Calais in the afternoon, coinciding with launching grounds by American bombers. But once again there were tragic incidents, among the worst of which were blasted surface shelters. Rescuers, part of whose gear was smashed by another winged bomb, dug through the night for survivors, while ambulances clanged and loud speakers called the roll, checking casualties. Sound detectors were being used to probe the rubble.

Eight Believed Killed

It was feared that eight persons, including children, died in the wreckage of houses. Some people were killed after spending the night in shelters. A man and woman were crushed in their bed by falling masonry.

One man was killed under the debris of his house while his wife, who had been cooking dinner, was blown out of the kitchen into the garden and escaped with minor injuries.

Diet of Glass Helps Seaman

BAINBRIDGE, Md., July 2 (AP)—Apprentice Seaman Arlie W. Elder, of Butler, Pa., reported for boot camp at the Bainbridge naval training center with a perfect set of teeth—and credits their condition to a diet of glass.

A professional at the game, he ate glass for a living five times a week—before entering the navy and his favorite tid-bit is a soft drink bottle. Station officials claimed that for the next few months anyway, Elder will have to be satified with navy chow. Salvage has top priority on all used bottles at Bainbridge.

Many American Officials Favor Delay in Long-Term Peace Plans

WASHINGTON, July 2 (AP)—There is a growing possibility that, contrary to the pattern of history, this war may not be settled by a final spectacular peace conference and an omnibus treaty.

Instead, many American officials privately are advocating (1) that short term arrangements for winding up the European war be made in a series of separate agreements and (2) that long-term European problems be handled by the proposed United Nations council and assembly.

Some of President Roosevelt's advisers are among those who contend that this time tradition should give way before the fact of a complete German defeat. Their argument includes these points:

The basic political decision of a peace conference was made when

(Continued on Page 2, Col. 4)

Wallace Leaves China for Home; Praises Chinese Will To Resist

LANCHOW, CHINA, July 2 (AP)—Vice President Henry A. Wallace left for home today after a visit here to the shrine containing the supposed remains of Genghis Khan.

In a farewell statement the vice president said he had learned during his twelve-day visit to this country that "in spite of economic difficulties and current military reverses the spirit of resistance to Japan continues strong in the Chinese."

"I've found our United States arm officers and men full of fight in the best American tradition," he added. "At the headquarters and forward base of the Fourteenth air force headquarters of the Twentieth Bomber Command I found our aviators confident of their ability to give the Japanese plenty to worry about."

The Twentieth Bomber Command is the B-29 Superfortress outfit. Wallace arrived in Chungking June 20 after a trip across Russian Siberia.

Yesterday the vice president walked across dragon cloud bridge and climbed halfway up Prosperity mountain to lay a wreath of pink paper flowers at the shrine which countless Chinese suppose contains the dust of Genghis Khan.

A side trip by automobile south of Lanchow through forty miles of the hills of Kansu province gave Wallace a close-up of erosion along the yellow river where the earth looks like the face of the moon as well as a view of the green hills where herdsmen roam.

Medal of Honor Awarded 2 Airmen Killed in Attempt to Land Bomber

WASHINGTON, July 2—(AP)—The congressional medal of honor has been awarded to two airmen who, "demonstrating unsurpassed courage," died when they attempted to land a shell-riddled bomber in a vain effort to save the wounded pilot.

The War department announced today that the nation's highest medal had been conferred upon Second Lt. Walter E. Truemper, Aurora, Ill., and Sgt. Archibald Mathies, Finleyville, Pa.

Their Eighth air force Flying Fortress was attacked by a shell-firing German ME-109 fighter while on a mission to Leipzig last February 20. The co-pilot, Flight Officer Ronald E. Bartley, Underwood, N. D., was killed. The pilot, Second

(Continued on Page 2, Col. 8)

Robot Platforms Of Nazis Bombed

Powerful Blows Struck by Allies

By AUSTIN BEALMEAR

LONDON, July 2—(AP)—American and British heavy bombers dealt powerful blows against the Germans' flying bomb launching platforms in the Pas De Calais area of France today as strong forces of Allied heavy bombers from Italy blasted oil refineries, rail yards and industrial areas near Budapest and at other points in Hungary and Yugoslavia.

Poor flying weather held Allied air support of the Normandy invasion troops to a minimum for the second straight day, but the campaign against the pilotless, winged explosives continued—the strike today bringing to four the number of assaults against the flying bomb nests in twenty-four hours.

Bomb Robot Platforms

First up to 500 United States Flying Fortresses and Liberators, escorted by a small force of mustang fighters, dumped between 1,000 and 1,500 tons of explosives through heavy clouds on the launching platforms and other military objectives in the Pas De Calais area.

Hardly had they returned when RAF Lancasters—now operating by daylight as regularly as the American four-engined planes— slammed similar installations under an escort of British Spitfires.

Allied fighters operating from Normandy bases downed twenty-one German planes in combat late today, nineteen being destroyed by Canadian Spitfire wings. The dogfights were immediately ahead of the British army's fighting zone where eorlier in the day Allied ground strafing planes destroyed many Nazi vehicles carrying supplies and reinforcements to the German lines.

Other Normandy-based fighters dive-bombed bridges over the Orne river and blasted mortar and gun positions in support of ground troops.

Bombing Continues

The Germans continued to send the flying bombs against Southern England last night and today. The British air ministry said a number of them were downed by RAF fighters and ground guns.

United States Liberator crewmen returning to their Italian bases from the Budapest raid said the Rakos yards in the northeastern section of the Hungarian capital, and the Manfred Weiss yards next to steelworks along the Danube river were severely damaged.

A thick overcast over Northern France prevented an accurate estimate of the damage done in the Pas De Calais attacks. The American planes encountered no German opposition in the air and only light flak. Only one United States bomber failed to return. No British heavy bombers were lost.

RAF heavy bombers, which joined American Liberators in a one-two punch at the rocket bomb nests shortly before dusk yesterday thundered into Western Germany last night but the targets they attacked without loss still had not been identified by the air ministry at a late hour today.

Americans May Lose Bases in China, Fay Says

By ELTON C. FAY
Associated Press War Analyst

Japan's campaign in China may mean that American strategic bombers will lose Asiatic mainland bases, but the trend of fighting in the Pacific indicates that even better approaches for the bombardment of Nipponese war economy are in the making.

There is little disposition in military circles to discount the progress the enemy is making in his effort to crush Chinese armies and seize the airdromes from which air attacks at Japanese industry and transportation are or may be directed.

But the reverse side of the picture is to be found in the Pacific and in the creation of the Twentieth air force of super-long distance B-29 bombers.

Saipan Being Occupied

Saipan is being secured, although only in prolonged and costly fighting. That island in the Marianas is 1,500 miles from Tokyo and the war plants and seaports on Honchu —an easy flight for the big Superfortresses.

But the enemy has expected his industries to be bombed. He has removed many of his vital plants, including steel mills, to Japanese-held North China and Manchuria or duplicated their facilities in those areas.

He looked for air attack launched from China, from the southeast and perhaps from the Aleutians. He has set out to take care of the Chinese air base menace; thinking that his plants in North China and Manchuria then should be safe.

There exists, however, another and highly dangerous quarter from which strategic bombing can be directed at him. The possibility is suggested in an article written by Commander H. B. Hutchinson in an issue of the United States naval institute proceedings.

Kurile Not Wanted

Hutchinson observes that in general fog and other adverse weather conditions rule out Japan's Kurile islands as a good base for bombing operations.

He looks to Karafuto, at the south southern end of Sakhalin. The other half of the island is owned by Russia, but the Karafuto end is Japanese.

"Karafuto is enemy territory which is ours for the taking," he writes. "It has both winter and summer climates which offer possibilities for consistent flight operations. It is open to attack, after Paramushiro (at the north end of the Kuriles) is ours, through the lower reaches of the sea of Okhotsk, both winter and summer. Our bombers with fighter escort can operate early from there against the industrial centers of Japan."

The repeated air and surface attacks on the Kuriles are significant.

Although Hutchinson did not mention it, Karafuto is within easy air striking distance of Japan's transplanted factories in North China and Manchuria, approximately 700 miles from both Japan's home island and Manchuria. What is more, the range would be within that of the "medium bombers," B-17s and B-24s.

Germans Taking

(Continued from Page 1)

Allied warplanes again had a field day shooting up German motor transport and tanks.

German jabs at Gen. Sir Bernard L. Montgomery's forces bristling across the Odon river slackened this morning after enemy tanks and infantry struck toward Baron, a mile below the river, at 4 a. m. today in the thirteenth fruitless assault on the Allied salient since yesterday.

Germans Thrown Back

Like all the others, the blow against Baron was met by a torrent of steel that threw the enemy into confusion and drove them back even before they reached British lines.

One thing is clear: The fury of Nazi counterattacks definitely has dwindled.

Reports that Rommel had taken direct charge of the Normandy campaign lacked official confirmation, but a staff officer said it would not be surprising.

The onetime "Desert Fox" who has been beaten by Montgomery every time they have clashed is noted for his forcefulness and dynamic tactics, and under his command the German effort may take a different turn from the blind, ram-like rushes at the flanks which have cost the enemy so heavily in the last four or five days.

For the first time on this front, British burial squads reported that German corpses were being booby-trapped and left behind as grisly devices of death.

Infantrymen

(Continued from Page 1)

ged ahead for distances ranging up to a mile.

Truk Heavily Bombed

Seventh army air force Liberators droped seventy tons of bombs on Truk in the Central Carolines, in a coordinated bombing raid June 29. Several enemy fighters attempted interception ineffectively.

Nimitz announced last night that the second and fourth marine divisions and the army's Twenty-seventh infantry division from the principal components of the Saipan invasion force.

These units have participated in every Central Pacific amphibious operation. Their choice seems an indication that the high command expected Saipan to be the bitterest campaign in this theater—as it has become.

The second marines fought at Gaudalcanal and later conquered Tarawa. The Twenty-seventh division secured Makin island. Later, the infantrymen participated in the capture of Eniwetok, in the Marshalls.

The Fourth marines took part in the Roi-Namur seizure in Kwajalein atoll and also the Eniwetok battle.

Russians Smash

(Continued from Page 1)

ter campaign, pose a threat of encirclement.

Germans Confused

A reeling German army, which has suffered its worst defeat of the war in the field, was reported in panicky flight from all directions into Minsk. So confused were the Germans, according to Col. Alexander Karpov, Soviet military commentator, that "the troops are often losing their bearings and upon receiving a blow from the advancing Soviet forces on one or another sector, begin a retreat in the wrong direction."

These Red army advances were being made under what special air commentator Col. Nicolai Denisov called the Red army's greatest air offensive of the war—a "solid air umbrella," with which "the skies are indisputably dominated by our air force."

Many American

(Continued from Page 1)

the Allies agreed to fight the war to "unconditional surrender" of the Axis powers. This eliminates the need for a bilateral treaty between the victorious United Nations on the one hand and the defeated Axis on the other.

What is needed instead is agreement among the Allies — notably Britain, Russia and the United States—on the terms and orders to be imposed on Germany when she surrenders. Having surrendered unconditionally Germany cannot negotiate and must accept them.

This work, in fact, already is being done by the European advisory commission in London, and basic plans for the occupation and initial disarmament and control of Germany are about complete.

Peace treaties, according to the present no-treaty advocates, have always been cumbersome catchalls, containing provisions of many different and separable types which could be more effectively handled in separate agreements.

Three Contests Slated Today in Cradle League

All six Cradle Baseball League teams will be in action today. The Dingle, sharing first place with Cumberland Heights and North End Market will meet Bopp's tossers on the latter's field, Gephart will tangle with Cumberland Heights at Fort Hill and North End Market will take on the Yellow Jackets at Campobello.

Showdown Battle

(Continued from Page 1)

beaten flivver tanks scattered through the hills.

There are jeeps working as ambulances and hearses. Trucks bounce over rough roads with loads of bodies. Once bodies had to be lowered from a cliff by rope.

And there are burned out farms, bomb smashed native villages. Cane fields have been crushed and burned, and the syrupy cane juice attracts millions of flies. Lost cows, pigs, goats and chickens roam wild.

Norman H. Davis Dies at Age 66

Red Cross Chairman Ill for Long Time

HOT SPRINGS, Va., July 2 (AP)—Norman H. Davis, 66-year-old chairman of the American Red Cross and former diplomat, died early today of a cerebral hemorrhage.

In ill health for some time Davis had been resting here from his duties as supervisor of the expanded wartime Red Cross program.

Before becoming Red Cross chairman in 1938, he had served in various diplomatic posts under Presidents Wilson, Hoover and Roosevelt.

Headed Red Cross League

In addition to heading the American Red Cross, Davis also was chairman of the board of governors of the League of Red Cross Societies, composed of the organizations of sixty-one nations.

Red Cross headquarters in Washington made public the following telegram from President Roosevelt to one of Davis's four sons, Maclin P. Davis of Nashville, Tenn.:

"I am shocked and saddened by the news of your father's untimely death and hasten to record my own sorrow in the sorrow which has been laid so heavily on you. He had worked far beyond his strength and is indeed a casualty of war. Mrs. Roosevelt joins me in this assurance of heartfelt sympathy to you and to all who mourn with you."

Made Fortune in Banking

Born Aug. 9, 1878, in Bedford county, Tenn., he entered the banking business in Cuba and at the age of thirty-five had amassed nearly $1,000,000. He thereupon withdrew from active business to enter public service.

Woodrow Wilson in 1917 made him a special delegate to Spain and later a treasury representative in London and Paris, and in 1919 appointed him assistant secretary of the treasury and later undersecretary of state.

Deweys Attend Church Service

Hear Their Pastor Predict New Age

ALBANY, N. Y., July 2 (AP)—Gov. Thomas E. Dewey, Republican candidate for president, listened solemnly and attentively today to a 40-year-old cleric's assertion that "we are moving inexorably, fast, into a new age."

Discussing man's part in the making of a better world, the Rev. Erville B. Maynard, rector of St. Peter's Protestant Episcopal church called upon God to "quicken the minds and hands of good men, to do the things we see we need.

A world away from the noise and excitement of the Chicago convention which nominated him four days ago, Governor and Mrs. Dewey occupied the "governor's pew," second on the middle aisle, in St. Peter's where they regularly attend.

No demonstration broke the Sunday quiet of historic old State street as the Deweys stepped from their car to enter the church. A small crowd was on hand.

They chatted briefly with reporters, from whom they were drawn by gray-haired Mrs. Charles E. McElroy, a communicant of St. Peter's. She congratulated them on the governor's nomination and told him:

"The women of this country are going to elect you."

Dewey resumes tomorrow a heavily-increased routine as governor, which he left last Wednesday to fly to Chicago to accept the presidential nomination for eleven a. m. press conference for eleven a. m. (EWT) at which he is expected to disclose his plans for the July Fourth holiday and the remainder of the week.

Panzer Corps

(Continued from Page 1)

Cherbourg, but no worse than was expected and the work of clearance was going forward.

Near the center of the Normandy front, United States troops had punched rapidly to within two and one-half miles of St. Lo, a big communications hub.

("Fighting for St. Lo may be regarded as the overture to major Anglo-American actions in order to expand the beachhead," said Berlin radio, claiming heavy American losses in that area.)

Supreme headquarters said the official count of prisoners in Normandy now had surpassed 40,000, with two-thirds of them taken by Americans. An Associated Press dispatch from Cherbourg said the doughboys' cleanup of Cap De La Hague northwest of Cherbourg had boosted the American bag of prisoners above 40,000, thus indicating that the over-all of German prisoners since D-Day was over 55,000.

The sixteen-inch guns of the British battleship Rodney sent shells screaming eighteen miles into Nazi positions south of Caen yesterday in support of the ground battles.

Americans Take

(Continued from Page 1)

forces have practically cleared the shores of Lake Trasimeno of Germans, a front dispatch said. The enemy was rapidly retreating to Arezzo in this central sector.

Meanwhile the Allied command reported that prisoners taken in Italy during May and June represented elements of at least twenty-four German divisions as well as a number of miscellaneous units.

French troops closed in slowly on Siena reaching one point within five miles of the city yesterday. Associated Press Correspondent Sid Feder said that French African units supported by American tanks and artillery had met the Germans on a wide plain and valley in the battle of Siena, famous for its medieval architecture.

Mine Workers Form New Unit

Hope To Elect Own District Officers

CINCINNATI, July 2 (AP)—Members of the United Mine Workers seeking the right to elect their own district officers and international executive board formed a temporary organization today to carry their fight to the union's biennial convention in September.

The autonomy movement, sparked by Ray Edmundson of Springfield, Ill., who recently quit as appointive president of the UMW's Illionis district and now is a candidate for John L. Lewis's job as UMW president, attracted about eighty delegates to a day-long conference. Edmundson announced they came from thirteen districts east of the Mississippi, plus district 50, a non-miner unit which has no local boundaries.

Defies John L. Lewis

Edmundson, whom the delegates elected as temporary vice chairman of the autonomy and self-government conference, told the meeting "the miners need no potentate and no royal family within the United Mine Workers. I say to those appointive officers that from here on out they are going to be the servants and not the masters of the men who work in the mines. Comes the September convention, autonomy will be restored whether John L. Lewis and his appointive officials like it or not."

Edmondson's candidacy was not mentioned in the meeting, and there was only one reference to national politics in all the discussion. Joseph A. Zieminski, Grant Town, W. Va., elected chairman of he organization, said that in the Mier's wage battle over the past year and a half, "an effort was made to discredit every government agency which is necessary in time of war to keep prices from going sky high."

Scores High Officials

He charged the union's top officials pressed demands which they knew the War Labor Board could not approve and omitted "the things which they knew the War Labor Board could approve in order to discredit the president and the administration." He added:

"I don't think there was a miner in the country who wanted to stop the production of coal. It was not loyalty to John L. Lewis, but loyalyt to the organization."

The conference adopted fifteen resolutions calling for changes not only in the union's constitution and laws, but in the contract with the operators. One of these declared that the lunch period which was cut from thirty to fifteen minutes by the new contract is insufficient and that interpretations of the wage and hour act provide that rest or lunch periods of twenty minutes or less shall be paid for by the employer.

Americans Hear French Concert

Accompany Natives To Small Theater

By HAL BOYLE

BALLEROY, FRANCE, July 2 (AP)—A month ago only German army movies were shown in the little theater adjoining the Balleroy town hall—and no Frenchman worthy of the name would be seen there.

But today a strange assemblage of khaki-clad soldiers and villagers dressed in their Sabbath best crowded into the tiny room to attend a benefit concert for war victims.

Those "Rich Americans"

Cannonading only a few miles away shook the old grey stone building but no fear showed in the faces of dignified grandmothers in black or little girls in filmy pink who vied for the honor of sitting in laps of the gum and candy-wealthy American soldiers.

"Even though we are still in reach of enemy artillery we are glad to show our appreciation for your coming by this concert," said Mayor Pierre Gauthier, 64, who served as a non-com at the start of the first World war and was a prisoner for four years after his capture by the Germans in 1914.

"We have waited four years for you to arrive and we are very happy to have you here," he said.

Marquis Is Guest

Front row honor seats were reserved for the Marquis De Balleroy and his daughter whose chateau overlooking the town was requisitioned by the Germans as a military hospital.

As French workmen and their wives wearing their threadbare best passed the ticket office and paid forty frances—eighty cents—for benefit tickets—and that's a sizeable chunk of their income—the village doctor, Pierre Couedic, said the town had escaped being caught in the battle such as has almost leveled some Normandy towns in recent weeks.

"Two bombs which shook the Germans out of their headquarters on the outskirts of town cost five civilian lives," he said, "and that was all our casualties except for one wounded by a shell which struck in town. It was a miracle we were spared."

250 Hear Concert

When the concert began more than 250 people—more than a fourth of the town's population—were crowded into the room.

And there on a tiny stage, flanked by the union jack and the American flag, amid a hush broken only by the rumble of guns and the crack of shellbursts, the girls and children of Balleroy sang in honor of their friends and Allies—soldiers of Britain and America. They sang light songs of France, concert numbers and religious lyrics and no group of entertainers ever nad a more enthusiastic audience than the American troops in the front rows.

Bering sea got its name from the explorer, Vitus Bering.

GEORGIA WATERMELONS
Ripe, crisp and delicious
Hager's, 832 N. Mechanic St.
OPEN THE FOURTH.
Adv.—N.&T. July 3

Firing Ceases

(Continued from Page 1)

man lines. The German officers saluted formally, wheeled and walked away.

A few minutes later the guns began boombing again.

So far as is known here, this is the first time in World War two where German women have been returned to the enemy. There was no effort at an exchange because the Germans never have captured any American nurses.

This was not an act of chivalry on the part of the Americans. As a matter of fact the army was glad to be rid of the eight women, who would be only a minor nuisance if held and no one saw any reason why they should be detained since they were non-combatants.

They were captured in an enemy hospital at Cherbourg, but as soon as the Americans were able to handle the enemy wounded they were brought to a rear area and negotiations were started to get them back to their own people.

They ranged in age from 30 to 58. The eldest nurse was a veteran of the first world war when she served in Russia, Bulgaria, France and other fronts.

Most of them were tearfully happy when informed they would not be held prisoner but would be returned to their own lines.

They stayed in an American hospital commanded by Col. Richard Johnson of Chicago, and were under the supervision of Maj. Esther McCafferety of Wilmington, Del.

They were given American cigarets and food and were shown about the hospital which caused one of them to exclaim:

"Mein Gott, did you bring all this with you?"

Medal of Honor

(Continued from Page 1)

Lt. Clarence R. Nelson, Brookfield, Ill., was wounded gravely.

Truemper, the navigator, and Mathies, the engineer-gunner, fought the damaged plane out of a spin and headed it home. They reported to the control tower of a field in England, volunteering to attempt to land the plane (although they lacked experience) and get the unconscious pilot down alive. The control tower ordered the other members of the crew to bail out.

Col. Eugene A. Romig, Byresville, Ohio, commanding officer of the bomber group, took off in a plane, first attempting to make radio contact with the damaged plane to advise the two pinch-hitter pilots on how to land. Unable to establish radio contact, he sought to fly wing-to-wing with the bomber to guide it in to a landing but the battered bomber, yawing badly, prevented this.

The control tower then ordered Truemper and Mathies to take to their chutes, but they reported the pilot was still alive and they refused to leave him. They made two runs over the field, but were unable to land. On the third attempt, the bomber crashed, killing the three men.

Two Games Scheduled In Rocking Chair Loop

Only two games will be played this week in the Rocking Chair Softball League due to the Fourth of July holiday and a shortage of playing fields.

Both contests will be played Thursday evening when the Knights of Pythias will meet the Knights of Columbus in a postponed affair at Campobello and the F. O. Eagles will oppose the L.O.O. Moose at Fort Hill.

Flintstone Methodist Church Construction Is Started

Ground was broken Friday for a new Methodist church, at Flintstone which is to replace an eighty-three-year-old structure.

The one-story frame building will be covered with insul brick. It was designed by Steven Davis, who with Dennis Bennett, has charge of construction. Work will be done by day laborers and volunteer workers, the Rev. B. F. Hartman, pastor, said.

The building is being erected on U. S. Route 40, at the west side of Flintstone, on land donated by Mrs. Cora Wilson. The War Production Board recently approved the application for material.

A fund raising committee, headed by Mrs. Nina Bender, will start raising the $7,000 needed to erect the structure. The basement will be used for Sunday school rooms.

Two Drivers Face Motor Vehicle Charges

One driver was charged with reckless driving and another motorist faced a charge of failing to keep to the right side of the road as a result of accidents Friday, state police reported.

Ralph E. Knight, Flintstone, was charged with reckless driving by Trooper G. M. Rotruck Friday afternoon at 3:10 o'clock after the truck he was driving crashed against a parked car owned by Roy L. Ware, Cresaptown, on Route 220, Cresaptown.

Knight told Trooper Rotruck that he applied his brakes to slow up for oncoming traffic and that the brake on the left front wheel grabbed, causing the car to swerve across the highway.

Lawrence S. Smith, Route 1, was charged with failing to keep to the right center of the road after the car he was driving collided with a car driven by Borden W. Dolly Route 1, city, on the Williams road at 6:40 p. m. Friday.

Dolly, driving toward Cumberland, told Trooper Rotruck that he saw a car coming toward him on a curve and got as far over on his side of the road as possible but still was struck by the oncoming car. Smith, the trooper said, admitted that he was too far over and added that he was talking to a companion at the time.

Sgt. Eaton Wins Medal

Sgt. Oscar W. Eaton, son of Mr. and Mrs. Clayton Eaton, 9 Race street, has received a good conduct medal for "exemplary behavior, efficiency and fidelity."

Sgt. Eaton, who has been overseas for eighteen months, is stationed with a fighter group in the Mediterranean Allied coastal air force.

FIGHT BRUSH FIRE

Bowman's Addition Volunteer firemen were summoned at 1 a. m. Sunday to extinguish a brush fire on Pea Vine Run, on the Bedford road. Fifteen members responded and soon had the blaze under control, without loss.

Shriver Is Improving

Postmaster James C. Shriver, 540 Rose Hill avenue, who was admitted to Memorial hospital Wednesday suffering from a back injury, is in a "good" condition in Memorial hospital.

Weather in Nearby States

WEST VIRGINIA: Partly cloudy and little change in temperature; scatterd thundershowers central and south portions in afternoon.

WESTERN PENNSYLVANIA: Fair; little change in temperature.

Emory S. Hartley

(Continued from Page 10)

brothers, R. W. Jolley, Detroit, Mich.; Arthur R., this city; Robert N. Muruel L. and Walter H., all of Baltimore, and four sisters, Mrs. Gertrude E. Settle, this city; Mrs. Russell C. Crowe, Baltimore; Mrs. Vera N. Sarver, this city, and Mrs. Mary L. Jones, Hyattsville.

Funeral services will be conducted Tuesday afternoon at 2 o'clock in Davis Memorial church, Oldtown road, by the pastor, the Rev. Helen V. Purinton. Interment will be in Davis Memorial cemetery.

MRS. KATHRYN GRAHAM

Funeral services for Mrs. Kathryn Lint Graham, 73, who died Saturday morning at her home, Cresap Park, will be held at 10 o'clock this morning at her home. The Rev. George L. Wehler, pastor of Salem Evangelical and Reformed church, Frostburg, will officiate. Interment will be in Allegany cemetery, Frostburg.

Mrs. Graham, widow of Frank C. Graham, dropped dead while preparing to attend the funeral of her brother, Josiah N. Lint, 80, Meyersdale, Pa., who died Thursday and was buried Saturday afternoon.

She is survived by one son, Harry Boggs Graham, at home; four sisters, Miss Anna Lint, superintendent of Miners hospital, Frostburg; Ellen and Clara Lint, Greenville township; and Mrs. Susan MacPhail, Meyersdale; and a brother, Frank Lint, who lives in Greenville township.

JOHN L. WEBER

Funeral services will be held tomorrow at 9 a. m. at SS. Peter and Paul Catholic church for John L. Weber, 54, of 201 Gleason street, who died Saturday morning at the Veterans Administration hospital, Aspinwall, Pa.

Mr. Weber, a veteran of the last war, was a corporal at Camp Merritt, N. Y. Born in Cumberland, he was employed by the N. and G. Taylor Company for twenty years, and more recently worked for the city.

Mr. Weber is survived by his father, Nicholas Weber, and two brothers, Frank N. and Bernard A. Weber, all of Cumberland; and three sisters, Mrs. Lucy Monnett, this city; Mrs. Mary Statler, Hagerstown; and Mrs. Margaret Keinhofer, Potomac Park.

Interment will be in the church cemetery.

Five Persons Treated In Allegany Hospital For Minor Injuries

When Juanita Heavener, 7, of 332 Davidson street, fell while swinging on a bar, she cut her tongue so severely that seven sutures were required to close the laceration. The child told attaches of Allegany hospital, where she was treated yesterday at 4:30 o'clock that she fell from the bar and bit her tongue after her chin struck the concrete below.

George Van Meter, 5, Bowman's addition, was treated yesterday afternoon after he ran a piece of wire through his right hand. The wire, attaches said, entered the palm of his hand and emerged through the little finger.

Miss Belva Van Meter, 32, Route 5, Fair Grounds, was treated last evening at 7:30 o'clock for a fractured left ankle, suffered, she said, when she slipped in the wet grass.

A fish hook was removed from the left cheek of Kenneth Browning, 8, of Ellerslie, yesterday afternoon at 12:30 o'clock. The hook was imbedded just beneath the eye, attaches said.

James R. Rexroad, 30, of 22 Thomas street, was treated at 2 p. m. for a slight laceration of the little finger of the left hand.

ADDITIONAL ANSWERS ARE FILED HERE IN HAWKINS SUIT

Additional answers have been filed in circuit court to the equity suit brought by Holland Hawkins, administrator of the estate of Florence G. Hawkins, involving a property on Luteman road.

The defendants are Mr. and Mrs. J. Francis Habig, the J. H. Holzshu Realty Company, the Liberty Trust Company, and Sheriff David M. Steele.

Contending that the suit "never should have been brought" because the judgement against the Habigs had been settled before the action was filed, William C. Walsh and C. William Gilchrist, attorneys for the bank, the realty company, and the sheriff, asked that the suit be dismissed.

Hawkins charges that the Habigs sought to avoid paying creditors while actually owning the property. F. Brooke Whiting, attorney for the couple, said they merely owned a lease-hold interest in the real estate on which the house was built.

This contention was supported by other attorneys for the defendants who also asserted judgement against the couple had been satisfied before the action was filed by Albert A. Doub, Jr., and Edward J. Ryan.

Hawkins had asked a court order to sell the property and divide the proceeds among creditors. He also sought to avert a sheriff's sale to satisfy judgments held by the bank and charged that the realty firm kept title to the property under a verbal agreement with the Habigs. All of these charges were denied by the three attorneys for the defendants.

Workers Are Wanted For Navy Yard At Pearl Harbor

The navy yard at Pearl Harbor, which was closed for several months, has been reopened, and has been given highest priority over all other recruiting programs, according to Lawrence E. Crabtree, secretary of the local Civil Service office.

Electricians, aircraft mechanics, machinists, metal smiths, pipe coverers and helpers of all kinds are needed immediately. Appointees will have their transportation costs paid and are guaranteed adequate housing at reasonable cost.

They are also offered the opportunity of working at the Mare Island navy yard on the West Coast while awaiting arrangements to be shipped to Pearl Harbor, Crabtree said. Further details may be obtained at the Civil Service office in the post office building.

Six Deeds Are Filed At the Court House

Six deeds, one purchase money mortgage, and one chattel mortgage were filed for record Friday with the clerk of circuit court.

Mr. and Mrs. James Hoyman sold a property in Frostburg to Mr. and Mrs. Robert B. Thompson, 2 Charles street, Frostburg. Mr. and Mrs. Charles Walters sold a property known as "Water Cliff," near Lonaconing, to Felix Thurman Foote.

Mr. and Mrs. Louis Samuel Easton sold a property on Gay street to Polly J. Anderson and her son, Kenneth E. Anderson. Mr. and Mrs. William P. Meyers sold two lots on Blackiston avenue to John I. Spiker.

The Consolidation Coal Company sold a property in Frostburg to Mr. and Mrs. Harry Teter. Mr. and Mrs. Henry Shriver sold three lots in the Potomac Park addition, three miles west of Cumberland, to Virgil D. MacKenzie, Cresaptown.

FLETCHER'S CASTORIA NOW ON SALE!

FLETCHER'S CASTORIA—the laxative made especially for children—is now on sale at your druggist's.

Fletcher's Castoria comes to you in a new package with two distinctive features. Look for these features when you buy:

1. The Green Band. Around each package is a brilliant green band. This band will identify for you the fresh stocks of Fletcher's Castoria now on sale.

2. The Serial Control Number. On each new bottle there is a code number plainly visible through a "window" in the package.

What the Serial Control Number means to you

To give you the utmost assurance of the quality and reliability of Fletcher's Castoria, every batch is given thorough, rigid *chemical, bacteriological,* and *biological* tests.

The Serial Control Number on each bottle is your guarantee—positive, visible proof—that *all* these tests have been made.

We believe that this announcement will be welcome news to you and the millions of other mothers who have long used Fletcher's Castoria as the ideal laxative for their children. We think you'll be glad to know that Fletcher's Castoria—safeguarded by extensive laboratory tests—is again available at your druggist's.

The next time your child needs a laxative, get Fletcher's Castoria, the mild, pleasant-tasting, effective laxative made especially for children. The Centaur Company Division, Sterling Drug Inc., Rahway, N. J.

THE MAKERS OF FLETCHER'S CASTORIA

NOTE: Until sufficient stocks can be made available, it may be that your druggist won't have enough Fletcher's Castoria to meet all demands. If he happens to be out of stock when you ask for Fletcher's Castoria, please be patient. He will have it for you shortly.

Growing Interest In Frostburg Play Program Reported

Over 1,000 Participated Last Week, Director Grindle Says

By RUDOLPH NICKEL

FROSTBURG, July 2 — John (Chip) Grindle, director in charge of Frostburg's community playground activities, sponsored by the Frostburg Recreation Association, reports an increase in registration for the week ending June 30, and the attendance at the various activities slightly over 1,000 young people.

Fifty boys between the ages of 10 to 14 years were taken on an all-day hike, Wednesday, to John's Rock by Tommy Lewis and Robert Kirby, senior leaders. The purpose of the hike was to afford the boys an opportunity for nature study. Several of the group returned with some interesting specimens. A four-foot snake was killed on the trip.

Teams Are Organized

Softball teams have been organized among boys from 10 to 14 years of age. The teams are "Reds," "Whites," "Blues" and "Golds." The captains are Othellus Waites, Garner Fram, Jim Conway and Sam Layman.

On Thursday a large group of girls were taken on an all-day hike by their leaders, Margaret Hendley and Betty Wilson.

The big event of the week, according to Grindle's report, was the public "Get Acquainted" meeting Friday evening. Prof. Harry Odgers presided and delivered an address congratulating citizens of the community for their interest in supervised recreation. The Rev. Francis E. Montgomery, St. Michael's church, a pioneer in the movement for supervised play, made an interesting address and Mayor Marshall Skidmore pledged the support of the city officials in the program. Music was furnished by the Arion band under the direction of Prof. Darrell Zeller.

Plan Pet Show

Director Grindle states that soccer and basketball will be added to the list of activities for the coming week, and that tentative plans have been made for a dance at Beall elementary school Friday evening for older boys and girls. Arrangements are being made, he said, for a pet show during the week at which time ribbons will be awarded for the most unusual and attractive pets.

The playgrounds will not be open July 4.

Mrs. Enona Miller

Funeral services for Mrs. Enona Miller, 55, of Eckhart, who died Saturday morning at Miners' hospital, will be held Monday at 2:30 p. m., at the home of her sister, Mrs. Anna Laber, Mt. Pleasant street. The Rev. W. D. Reese, pastor of Welsh Baptist Memorial church, will be in charge. Interment will be in Eckhart cemetery.

A daughter of the late William and Jane (Lewis) Miller, Claryville, she is survived by two daughters, Mrs. Lena Smith, this city, and Miss Loretta Miller, Baltimore; two sons, Chester Miller, Baltimore and Pvt. Cecil Miller, Parris Island, S. C.; three sisters, Mrs. Elizabeth Pugh, and Mrs. Esky Niner, Eckhart and Mrs. Anna Laber, Frostburg; five brothers, Edward and Raymond Miller, Eckhart; Elmer Miller, this city; William Miller, Mt. Savage; Russell Miller, Baltimore and five grandchildren.

Mrs. Anna Grimes Dies

Mrs. Anna Goodwin Grimes, 66, wife of John Grimes, died Sunday morning at her home in Midland. She was a daughter of Charles and Harriet Alexander Goodwin, Lonaconing. Besides her husband, she is survived by two daughters, Mrs. Ethel Retallick, Bowling Green and Miss Anna Mae Grimes, at home; three sons, Patrick and William Grimes, at home and Francis Grimes, Aliquippa, Pa.; a brother, William Goodwin, Baltimore and three grandchildren.

Funeral services will be conducted Tuesday, at 9:30 a. m., in St. Joseph's Catholic church, Midland. Interment will be in St. Michael's cemetery, this city.

Mrs. Mary E. Clise

Mrs. Mary Elizabeth Merrill Clise, 78, widow of John B. Clise, of Miller Mines, near Midland, died Saturday afternoon at Miners' hospital where she had been a patient six weeks. She is survived by four sons, Albert C., John L., Arthur G. and Elmer A. Clise, all of Miller Mines, and two daughters, Mrs. Mary Jane Clise, Cumberland, and Mrs. Bessie Winebrenner, Red Hill.

Funeral services will be held Monday at 4 p. m., at the home of her son, Albert Clise, with Elder Krozier Kimbell officiating. Interment will be in Allegany cemetery.

Returns from Washington

Prof. Ivan C. Diehl, of the faculty of State Teachers college, returned Saturday after spending a month in Washington as a consultant to the navy department and the United States office of education in the preparation of maps. In appreciation of his work, Diehl was honored with a complimentary luncheon given Friday by Dr. John W. Studebaker, United States commissioner of education and Dr. John W. Goodykuntz, assistant commissioner of education.

Frostburg Personals

Jack Brandt and Douglas York, assistants of "Uncle Bill" Lewis, at Cliffside camp, on the South Branch, spent the weekend in Hancock, the guests of Mrs. Stanley Fulton and her daughter, Miss Lucinda Ann Fulton, who were entertaining with a house party for classmates of Miss Fulton, at Stuart Hall, Staunton, Va.

Lt. and Mrs. Thomas Gracie, Pampa, Texas, are spending fifteen days with their parents, Mr. and Mrs. Thomas Gracie, Mt. Pleasant street, and Mr. and Mrs. Earl Blough, Wood street.

Cpl. Elmer E. Wright, Sioux Falls, S. D., is here, having been called home on account of the death of his father, David Wright, Eckhart. He is spending his leave with his wife, the former Miss Erma Craze, West Main street, and their infant son.

Mrs. William C. H. Poole, the former Miss Margaret Davis, Ormond street, has gone to Wareham, Mass., to reside with her husband, Lt. (j.g.) Poole, who is taking a naval training course at Harvard university.

Mr. and Mrs. James A. Stevens, Grant street, announce the birth of a son at Miners hospital, Monday, June 26. The child has been named Joseph Raymond.

COMMISSIONED

Ensign Mary E. Townsend

Miss Mary Elizabeth Townsend, daughter of Mr. and Mrs. G. Gale Townsend, 37 Frost avenue, Frostburg, was commissioned an ensign, U.S.N.R., June 27, having completed training at the Naval Reserve Midshipmen's School (WR), Northampton, Mass., and has been assigned to the Bureau of Naval Personnel, Washington, D. C. A graduate of Beall high school, class of 1933, and the University of Maryland, class of 1938, she was employed as case worker at the American Red Cross Station Hospital, Fort Eustis, Va., before joining the women's reserve.

Picnic Is Planned Near Paw Paw

By MRS. J. C. SNYDER

PAW PAW, W. Va., July 2—The annual all-day Fourth of July picnic and homecoming will be held at Bethel church July 4. Proceeds will go to the church. Refreshments will be available and the program is open to the public.

Mrs. B. C. Shives had as her guests Mr. and Mrs. John Bringman, Mrs. Alva Davis, Cumberland, and Mrs. Tovey and daughter, Mrs. Clinger Smith, of Meadville, Pa.

Jesse Sherwood has returned after a business trip to Georgia.

Miss Norma Mueller has returned to Washington, D. C., after visiting her parents, Mr. and Mrs. W. E. Mueller.

Mrs. Cleveland Taylor was a guest of Mr. and Mrs. W. K. Moreland, Sunday.

Mr. and Mrs. Carl Miller announce the birth of a daughter.

Mrs. E. H. Gross has returned from Baltimore where she went to consult a physician.

Mrs. A. C. Hardy, who spent the past two weeks with friends in Anderson, Ind., has returned.

Mrs. Iria B. Clark, who has been visiting her husband at Norfolk, Va., with the navy, is spending two weeks at her home here.

Pvt. Paul Robertson is spending his furlough with his family and parents.

Mrs. Peggy Delowder and children have returned from Bedford, Pa., where they visited Mrs. Delowder's parents. She had received word that her brother, Bruce Delowder, had been killed in Italy.

Loretta Belle Hogbin has returned to her home after spending some time in Pittsburgh.

J. W. Garrett, who has employment with the Kelly-Springfield Tire Company, Cumberland, is spending the weekend at his home here.

Janet and Jean Whipkey are spending the summer with their grandmother, Mrs. Goerge Bohrer.

The Rev. John Sherwood has gone to New York, where he has accepted a charge.

T. F. Cadigan and family left Friday for Elizabeth, N. J., where they will visit relatives.

Mrs. T. J. Larkin was hostess to the Royal Circle class Friday night. Twelve members were present.

Items of Interest From Barton Area

By DONALD WILSON

BARTON, July 2 — Lt. Doris Snyder, Mrs. Lester Schramm, Norma and Patty Schramm and Mrs. Flavia Snyder visited relatives and friends in Baltimore.

Mr. and Mrs. Lester Patterson and son Bobby, Wierton, W. Va., are visiting relatives in Barton and Moscow.

William Kyle, William Chappell, Joseph Shuhart, Forrest Mowbray and Russell Keddy returned from Baltimore where they attended the Maryland State Volunteer Firemen's Association meeting.

Kenneth Wilkinson, Akron, is visiting his aunt Mrs. Benjamin Mowbray.

Mrs. William Schramm and son returned from Akron, where they visited Mr. and Mrs. Irvin Keene.

The teachers and pupils of the Daily Vacation Bible school held an outing at Stevenson Farm, on Friday.

Mrs. John Willians and son Jackie Salisbury, Md., are visiting at the home of Mrs. Nannie Brown.

James Clark, seaman second class, Bainbridge, Md., is spending a furlough with his family here.

Richard Brett, Washington, D. C., is visiting at the home of Mr. and Mrs. Richard Wright.

Miss Esther Engle, Frostburg, visited for the past two weeks with Mr. and Mrs. Richard Wright. While here she attended the Daily Vacation Bible school.

Mr. and Mrs. William Kyle are visiting relatives, in Akron.

Mr. and Mrs. Quail Andrews and family are visiting at the home of Mr. and Mrs. William Schramm.

Cpl. Paul R. Williams, Johns Hopkins hospital, Baltimore, is visiting his parents Mr. and Mrs. Frank Williams, over the weekend.

Earl Metz, seaman second class, Bainbridge, is visiting his wife and family over the weekend.

Pvt. Donald Broadwater, Camp Belvoir, Va., is visiting his parents Mr. and Mrs. Cecil Broadwater.

Mrs. Lee Barber and daughter, Mrs. Mollie Burt and Mr. Thomas Davis, Logan, W. Va., are visiting at the home of Mr. and Mrs. Lucian Davis.

Sgt. James Gannon, returned to Camp Deming, N. M. after visiting relatives and friends here.

Sister Falls Dead Shortly before Brother's Funeral

Stricken While Preparing To Leave for Meyersdale Rites

By W. A. SHOEMAKER

MEYERSDALE, Pa., July 2—Mrs. Catherine Graham, 77, collapsed and died in her home at Cresaptown yesterday while preparing to leave to attend the funeral of her brother, Josiah N. Lint, which was held in Amity Evangelical and Reformed church, at 2:30 p. m., yesterday.

Mrs. Graham, was born in Greenville township, a daughter of the late Noah and Sarah Glotfelty Lint, and following her marriage resided for a number of years on a farm near Frostburg. Upon the death of her husband several years ago she removed to Cresaptown, where her foster son was employed by the Celanese corporation.

Surviving, besides her foster son are the following brother and sisters: Mrs. Susan McPhail, Meyersdale; the Misses Ellen and Clara Lint, who reside on the home farm in Greenville township; Miss Anna Lint, superintendent of Miners hospital, Frostburg and Francis Lint, at present a patient in a Somerset hospital. William E. Lint, Sacramento, Calif; James G. Lint, Larimer township, and John N. Lint, Meyersdale, are surviving nephews.

Funeral arrangements are incomplete but are expected to be held in Frostburg, with interment in Allegany cemetery, where her husband, the late F. C. Graham, is buried.

Receives Purple Heart

Pfc. Robert W. Ringler, son of Charles A. Ringler, Large street, was recently awarded the Purple Heart for wounds received in Italy, May 10 on the Anzio beachhead. He spent several weeks in the hospital where he was treated for shrapnel which had struck his leg, returning to action May 20.

Pfc. Ringler entered the service about two years ago, taking his basic training at Camp Wheeler, Ga., and Camp Shenango, Greenville, Pa., then sent to North Africa, where he underwent an operation for double hernia. Six months later he was sent to Italy, where as a member of an infantry regiment, he participated in a number of engagements.

Cadet Diver Speaks

Cadet Richard Diver, who has finished his first year in West Point Military academy, is spending his vacation with his mother, Mrs. Paul McMillan, Meyersdale avenue.

As guest speaker at the meeting of the Meyersdale Rotary club on Thursday evening he gave a brief but very interesting history of the famous military training school on the Hudson river. He stated that it was Washington who took the first step to found a national military school at West Point when he was president of the new republic.

Cadet Diver also told of the strenuous work required of West Point cadets. Each one has to study the technique of every branch of the army and does not know to which branch of the service he will be assigned until after graduation.

Plan Fourth Program

The only Fourth of July celebration in this section this year will be held in nearby Salisbury Monday and Tuesday, July 3-4. Afternoons and evening of each day there will be street parades, soft ball games, band concerts, entertainment by WMMN radio artists and free movies.

All are invited to take their picnic baskets and enjoy the amusements in Community park. The celebration is being sponsored by the Salisbury Volunteer Fire Company.

Personals

Mrs. Charles Plitt, aged resident of North street, who recently spent a month with relatives and friends in eastern Pennsylvania, shortly after her arrival home was stricken with apoplexy, and is now in a serious condition.

Miss Audrey Sperry, student nurse in Memorial hospital, Cumberland, is spending her vacation with her parents, Mr. and Mrs. Benjamin F. Sperry, Broadway street.

Mrs. Hernley Tout and daughter, Judy, who spent several weeks visiting the former's mother, Mrs. Mary O. Cook and aunt, Miss Kate Olinger, have returned to their home in Greenwood, Ind.

James Hastetler and Donald McKennan, Detroit, have arrived here to spend a two weeks' vacation with the former's parents, Mr. and Mrs. J. B. Hostetler, North street.

James E. Imler, who spent the past week visiting his mother, Mrs. J. E. Imler, sister, Louise Imler, and grandfather, William S. Livengood, left today to resume his studies in Franklin and Marshall college, Lancaster.

Mrs. Sewell Crissman and son, who spent the past month as guests of Dr. and Mrs. Charles Shaffer, at Ocean City, returned home yesterday accompanied by Mrs. Crissman's aunt, Mrs. C. C. Cook, who had spent several days last week with friends in Baltimore.

Mr. and Mrs. Angelo Vitale, Main street, have received word from the War department that their son, Lt. Thomas Vitale, has been missing in action since June 16, when he failed to return from a mission over Hungary. He was a fighter pilot and was based in Italy.

Recent births announced are: a daughter born June 26 to Mr. and Mrs. James Ringler, at Hazel McGilvery hospital; a son born June 26 to Mr. and Mrs. John A. Beans; a son born July 1 to Mr. and Mrs. George Schramm, Shipley apartments; a daughter born June 27 at Wetzel hospital to Mr. and Mrs. George Brown, Clinger street.

T. R. Walp, for many years a local photographer, who recently disposed of his studio and equipment and returned to his former home at Allentown, is here to spend the remainder of the summer.

Nature's Time Bomb

KANSAS CITY—(AP)—The postman delivered a box to Mrs. W. J. Corcoran and then said nervously: "Lady, I don't know what's in here but it sounds like a time bomb." She gingerly pried off the lid in the backyard with a long stick. Out buzzed a bee, from the tulips that Mrs. Corcoran's daughter had sent to her from Claflin, Kas.

PIN-POINT BOMBING

AN EXCELLENT EXAMPLE of pin-point bombing is this column of smoke rising directly upward in the calm air above tiny Eiol island, during a raid on the Japanese installations on Truk. The smoke marks a bull's-eye hit by a United States Navy bomber on an ammunition dump on Eiol. United States Navy photograph.

California Girl Becomes Bride of John W. Jones

Former Tucker County Teacher Weds Miss Sue Ann Greenfield

By HELEN COLLETT

PARSONS, July 2 — Announcement was made of the marriage of Miss Sue Ann Greenfield, of Santa Monica, Calif., daughter of Harry Greenfield, to John Walter Jones, of Santa Monica, son of Mr. and Mrs. Carl Jones, of St. George.

The double ring services were read in the Methodist church in Santa Monica, Friday evening, June 9, with the Rev. John F. Treven, and the Rev. Dr. A. Ray Moore officiating.

The bride wore a street length dress of light blue with white accessories. Her costume was completed with a corsage of white gardenias. Her only attendant was her sister. Allen Parsons, of Parsons and Santa Monica, was best man.

Preceding the ceremony, John Walters sang "I Love You Truly", prior to the traditional wedding march played by the church organist. The groom is a graduate of Parsons high school in the class of 1932 and attended Glenville State college. He was graduated from Davis and Elkins college in 1942 with a degree in Bachelor of Arts. He has taught for the past ten years in the Tucker county schools until two years ago when he resigned to accept defense work in Akron, O., later being transferred to California.

Natal Notes

Mr. and Mrs. Virgil Knotts, of Blackman's Flats, announce the birth of a son at their home, June 26.

Apprentice Seaman and Mrs. Lawrence Bates, of Hendricks, announce the birth of a daughter in the Tucker county hospital, in Parsons, on June 29. The father is now stationed at Great Lakes, Ill.

Mr. and Mrs. Harold Chewing, of Dailey, announce the birth of twin sons at their home, June 26.

Addresses Woman's Society

Mrs. Grace Elloit, secretary of the Alderson-Broaddus college, Philippi, was the guest speaker at the dinner meeting of the Woman's society of the First Baptist church, of Parsons, held Friday evening in the social rooms of the church. Others on the program included Prof. Arder, teacher of voice in the school who sang two vocal solos, accompanied at the piano by Mrs. Dice Chipps, matron of the school. Miss Carolyn Jane Lambert of Parsons sang a vocal solo. Places at the dinner were laid for fifty members and friends.

Personals

Miss Cecilia Stalnaker, daughter of Mr. and Mrs. C. M. Stalnaker, of Parsons, left this week for Berea, Ky., where she will enter Berea college for a four year course in home economics. Miss Stalnaker honor student of Parsons high school graduated in June of this year.

Miss Margaret Ellen Penrod, daughter of Mrs. Marjorie Penrod, of Davis, left this week for Baltimore, where she will enter Goucher college for a three months special training course prior to her entering John Hopkin's hospital training school for nurses. Miss Penrod was graduated from Potomac State college, Keyser, in June of this year.

Tucker County was sixth county in the State to hit its averall quota in the Fifth war loan drive, according to word given out by Theodore Dorman, county chairman. The county however is still $80,000 short of its goal in "E" Bond series.

Mr. and Mrs. L. D. Hinkle, of Davis have received word from the War department that their son, Pvt. Delmar Hingle is now recuperating in a naval hospital, in England, from burns of both hands he received on the third day of the Invasion of France, in a gas explosion.

Lt. Louise Johnson, flight nurse, of the evacuation corps, has been transferred from Brazil to somewhere in North Africa. Lt. Johnson has been in the service for the past three and one half years.

A union Bible school will be held in the Methodist church of Davis starting on July 10 and continuing for one week each morning.

Mrs. George Stratton, wife of the pastor of the church will be the superintendent of the school.

Pfc. Glenn Burger has arrived with the United States army, in England, according to word received here by his wife, Mrs. Ruth Burger.

In 52 B. C. the Romans conquered Paris, then the Gallic capital of Lutelia Parisiorum.

P. A. McPartland Taken by Death In Lonaconing

Funeral for Long-Time Resident Will Be Held Monday

By MARIE MERRBACH

LONACONING, July 2—Patrick A. McPartland, aged 67, died at his home suddenly on Friday night. He had been in ill health for sometime.

Mr. McPartland was born near Westernport, the son of the late John and Mary McPartland. He came to Lonaconing in 1894. He was a member of the St. Mary's Catholic church and of the Holy Name society.

He is survived by his wife, Mrs. Mary Higgins McPartland; three children, John R., James and Mrs. William McFarland; five grandchildren; two brothers, Bernard, Lonaconing, Jack, Cumberland; three sisters, Mrs. Thomas Stakem, Mrs. John Stapleton and Miss Kate McPartland, Cumberland.

Funeral mass for Mr. McPartland will be held Monday morning at 9 o'clock at the St. Mary's church by the Rev. Edmond J. Fontaine, pastor. Interment will be made in St. Michael's cemetery, Frostburg.

McGowan Rites Held

Funeral mass for John E. McGowan, 65, of Midland, was held at St. Joseph's church, Saturday morning, at 9:30, by the Rev. J. Lawrence Kilkenny.

Honorary pallbearers were James Stakem, Thomas Byrnes, Joseph Corrigan, William Canty, John Murphy and Patrick Nolan. Active pallbearers were DeSales Maher, John Stakem, Henry Coleman, Michael Cunningham, John McGowan and William Gray. Interment was at St. Michael's cemetery, Frostburg.

Mr. McGowan, a retired miner, died Thursday morning, at his home, following a week's illness.

Elmer E. Dye

Elmer E. Dye, 29, son of Mr. and Mrs. John Dye, of Connellsville, Pa., and brother of Mrs. William Lashbaugh, Lonaconing, died Wednesday night at 9 o'clock.

He is survived by his wife, Mrs. Catherine W. Dye, and a son, John, at Connellsville; his parents; four sisters, Mrs. I. H. Day and Mrs. Charles Steward, of Connellsville, Mrs. Frank Meyers, Moscow, and Mrs. Lashbaugh, Lonaconing; and two brothers, Lynn Dye and Melvin Dye of Pittsburgh.

Soldier Is Ill

Mr. and Mrs. Robert Williams have received word from their son, Pvt. William R. Williams, that he is confined in an American hospital in Italy. Pvt. Williams reported that "the spring in this Yank's body just wound down," and is being given a liquid diet.

Pvt. Williams has been in the army fourteen months, nine of these spent overseas. He has been on the battlefied in Italy with the Fifth army. He recently celebrated his twentieth birthday under fire on the Anzio beachhead and became ill three days after the fall of Rome.

Brief Items and Personals

The mayor and town council will convene on Monday evening at 7:30 p. m. at the Council Chamber, Railroad street.

Rep. J. Glenn Beall was guest of the town officials at a session last week at which time the possible use of Community House was under discussion. No definite plans were reached, but a decision is anticipated for a beneficial utilization in the near future.

Grocery stores in Lonaconing will be open Monday until 12 noon. All other stores will be closed all day, July 3. All local stores will be closed on July 4 in observance of Independence day.

The Lonaconing Lions Club will hold their first meeting of July on Tuesday, July 11, at Layman's Farm, National highway.

Mr. and Mrs. C. C. Miller have received word that their son, Pvt. Earl C. Miller, has arrived in New Guinea.

Gilbert B. Twigg, seaman United States Navy, has been transferred from Fort Pierce, Fla. His new address is Fleet Post Office, New York City.

Goodwill Volunteer Fire company No. 1, Ladies Auxiliary, will not meet on Tuesday in observance of the holiday. The next meeting of the auxiliary will be the third Tuesday, July 18.

Alex Smith, Billy Neff and Don Ritchie have gone to Greenland Gap Boy Scout camp as guests of the Piedmont Boy Scout troop for a week.

Billy Richmond, young son of Mr. and Mrs. James Richmond, returned to his home on Saturday from Memorial hospital. He was admitted Friday.

Mr. and Mrs. Carl Bond and daughter, Janet Marie, of Baltimore, arrived on Friday night to visit with relatives, Mrs. Annie Bond and Mr. and Mrs. John Murphy.

Hubert O. Thrush Services Are Held

By LUKE McDOWELL

KEYSER, W. Va., July 2—Funeral services for Hubert O. Thrush were held at his home, 17 West Piedmont street, at 2 o'clock this afternoon. The Rev. H. S. Myerly, pastor of Grace Methodist church, officiated. Interment was in Queens Point cemetery.

The following member of the Masonic Lodge composed the honorary escort: J. Edward Geldbaugh, William V. Stewart, William W. Long, Paul W. Dayton, Paul J. Davis, George R. Davis, Melvin Allen and John H. Porter. Pallbearers were members of the American Legion. They were Luther Kephart, Walter F. Evans, Thomas F. Ward, John S. Horner, Claude A. Martin and Charles M. Taylor.

Cpl. Lionel Martin, United States Marine stationed at Cherry Point arrived in time for the funeral of his grandfather.

Substitute Pastors Speak

Dr. E. E. Church, president of Potomac State school spoke at the 11 o'clock service at First Methodist church and the Rev. C. K. Spiggle, pastor of Trinity Lutheran church preached at the evening service. The pastor of the church, the Rev. L. H. Burns is assisting in a ten-day school for ministers at West Virginia Wesleyan college, in Buckhannon. He will return in time for services next Sunday.

Admitted to Hospital

Miss Norma Jean Brown, of Vindex and Mrs. Thelma Weese, of Maysville, were admitted to Potomac Valley hospital, Saturday, for treatment.

Westernport Baby Contest Winners Are Announced

Carol Williams Wins Two Out of Three Classes during Event

By GEORGE W. DADDYSMAN

WESTERNPORT, July 2—Carol Williams, daughter of Mr. and Mrs. John Williams, Luke, was the girl winner and William Davis, son of William Davis, Piedmont, was boy winner, in the popularity baby contest sponsored by the Westernport Service center.

The announcement was made and prizes awarded, on the stage of Bruce high school, Friday evening, by Mrs. Frances Darley, director of Victory Vanities, sponsored by Victory Post No. 155, American Legion. Carol Williams was also presented a prize as winner in the parade Wednesday night.

Other children in the baby contest were: Howard Pence, Jr., Paul Thomas Braithwaite, Linda Lou Conley, Margie Ann Conley, Wayne Broadwater, Mary Ann Bosley, Patrick Edward McCarth, Lois Catherine Breneman, Renee Mansor, Teddy Metcalf, Ray Edward Marsh, Joel Lease, Donald Robert Hines, Rebecca Hershbarger and Kay Vandergrift. The contestants were on the stage when the prizes were awarded.

A Certificates Awarded

Thirty attendance certificates were presented to the students attending the two weeks Daily Vacation Bible school, at the United Brethren church, Friday morning. The intermediate teaching staff included Mrs. Edgar Biser. The children were taken on an outing Friday morning.

Forty-nine attendance certificates were presented to students attending the two weeks Daily Vacation Bible school, at the commencement exercises Friday evening, at the First Baptist church.

Thirty-one students received attendance certificates of the Daily Vacation Bible school, at the closing exercises this morning, at the Church of the Brethren.

Girls to Attend State

Mrs. H. H. Dancer, president of American Legion Auxiliary Unit, Kelly-Mansfield Post, No. 52, announces that five Tri-Towns girls will attend the Girls' State at Jackson's Mill, July 4-11. They are: Pamela Johnson, Piedmont high school; Ruth Michaels, Bruce high school; Angela Morgan, Margaret O'Brien and Ethel Ann McGuire, St. Peter's high school.

The auxiliary shipped a box of articles for patients to the Newton D. Baker Hospital, Martinsburg.

Home From India

Staff Sgt. Karl Harr, son of Mrs. Warren Harr, Oak View, Westernport, who has been 25 months in India is spending a 21-day furlough here.

During the first year he served as a truck driver and in the second he was a mechanic with the China-India Transport Command. Having completed 70 flights over the "Hump," Sgt. Harr has been recommended for the Air Medal.

Personals

Kappa Delta Bible class, of Trinity Methodist church, will meet Monday 8 p. m. at the home Mrs. Harry Ack, Luke, with Mrs. Robert Keller, assisting hostess.

Mr. and Mrs. James W. Ray, Franklin, Md., announce the birth of a daughter, Saturday.

Mr. and Mrs. Melvin Evans, Kolberg's hill, Westernport, announce the birth of a daughter.

Lillian Martin, 9, daughter of Mr. and Mrs. Walter Martin, had her tonsils removed Saturday at the Reeves clinic.

Joan Marteny, 7, daughter of Mr. and Mrs. Guy Marteny, Piedmont, had her tonsils removed Saturday at the Reeves clinic.

Mrs. Joseph Gerstell, Jr., 303 Maryland avenue, underwent an emergency operation for appendicitis, Saturday, at the Memorial hospital, Cumberland.

Misses Beulah Clark, Westernport, and Marie Pratt, Piedmont, are spending the weekend with relatives, at Winchester, Va.

The Wesleyan Service Guild will meet at 8 p. m. Monday at Trinity Methodist church.

Officers of the Westernport Auxiliary Police will be elected Monday evening.

Jack C. Kalbaugh, third class petty officer, U. S. Navy, son of Mr. and Mrs. Clyde Kalbaugh, Westernport, has arrived at Brooklyn, N. Y.

Mr. and Mrs. Clyde Kalbaugh returned from Cincinnati.

Mr. and Mrs. Willie McCombs, Luke, announce the marriage of their daughter, Helen Kathryne to Pfc. John D. Kalbaugh of the air corps.

The ceremony was performed Monday evening June 26, at the Lake street Presbyterian church, Elmira, N. Y., with the Rev. Henry White, pastor, officiating.

The bride wore powder blue with white accessories and carried pink rosebuds. She is a graduate of Bruce high school.

Pfc. Kalbaugh is a son of Mr. and Mrs. Harry Kalbaugh, Cumberland, a graduate of Allegany high school of that city. He is now stationed at the Kelly field, San Antonio, Texas.

Mrs. Clarence Wilt, Keyser, Sgt. John Mulligan, Pfc. and Mrs. Paul Rogers, Syracuse, N. Y.; attended the wedding.

The couple are spending their honeymoon at the Mark Twain hotel, Elmira, N. Y.

LOST

Package containing Ladies' Blue Jersey Dress. Reward. Return Murphy's Store, Frostburg.
Adv.—N. & T.—July 3

FOR RENT

Modern Six Room House Furniture for Sale. Phone Frostburg 7-M.
Adv.—N. & T.—July 3

TIES ETO RECORD

LT. COL. FRANCIS S. GABRESKI, Thunderbolt pilot, of Oil City, Pa., has just downed a Messerschmitt over France, bringing his total score of Axis aircraft destroyed in the air to twenty-seven. This ties him with Maj. Robert Johnson for top honors in the European theatre.

Mrs. Kisamore, 69, Is Taken by Death

By MYRTLE PARK

PETERSBURG, W. Va., July 2—Funeral services were held yesterday at Mouth of Seneca, W. Va., for Mrs. Mary Hedrick Kisamore, 69, widow of the late Jacob Kisamore, who died at the home of her daughter, Mrs. Emory Getz, Strawsburg, W. Va., Thursday, where she had been visiting for several weeks. Burial was in the family cemetery. She is survived by the following children: Joel Kisamore, Cabins; Martin Kisamore, Floyd Kisamore, Irvin Kisamore, Wilbur Kisamore, Edward Kisamore and Elmer Kisamore, Mouth of Seneca; Asa Kisamore, Petersburg; Mrs. John Kimble, Smoke Holes, Mrs. Ralph Vance, Mouth of Seneca; Mrs. Emory Getz, Strawsburg, Va.; Mrs. Clara Merritt, and Miss Opal Kisamore, Mouth of Seneca and one brother Perry Hedrick, Mouth of Seneca.

Personals

Mrs. Forrest Kendall and children are here from Elkins visiting friends.

Misses Sylvia Phares and Verda Kinsamore, Cumberland, are visiting relatives.

Miss Diana Moomau and Mrs. Rosalie Simmons and Mrs. Joseph Cook, who are attending Shepherd college, Shepherdstown, are here visiting relatives.

Mr. and Mrs. Hunter Harness, Gettysburg is here visiting Mr. and Mrs. J. M. Harness.

Miss Wanda Arnold, who has been at Bainbridge, Md., taking special Bible training, is here visiting her parents, Mr. and Mrs. Jesse Arnold.

Mrs. Stanley Keplinger, Maysville, has returned from the Potomac Valley hospital, Keyser, where she was a patient.

Mrs. Norvel Weese is seriously ill at her home, near Maysville.

Mr. and Mrs. O. L. Kimble and family and Ezra Kimble, Akron, are here visiting relatives.

The Rev. Carl Welch, Alexandria, Va., is here visiting friends.

Mr. and Mrs. Paul A. Leatherman returned yesterday from Chicago where they spent a week attending the Republican convention. Mrs. Leatherman was a delegate from this district.

Mrs. Charles Shobe and children were here yesterday visiting Mrs. Ann McGill Shobe.

Mr. and Mrs. Walter Litman and son, Morgantown, are visiting Mr. and Mrs. J. H. Park, Needmore.

Ralph Welton returned yesterday from Cumberland where he visited his wife and daughter who are patients in the Memorial hospital.

Personal Mention From Kempton

By MRS. BOYD WISE

KEMPTON, W. Va., July 2 —Mr. and Mrs. Louie McFall visited in Elkins Monday.

Mr. and Mrs. William Pavish, Jr., of Detroit, are visitors of Mr. and Mrs. William Pavish, Sr.

Walter Repetsky has returned home from Elkins city hospital.

Miss Emma Jean Sowers of Thomas is visiting Mr. and Mrs. Ernest Foglepole.

Mrs. Willie Selsek and sons, Johnie and Franklin, of Bayard, are visitors of Mr. and Mrs. Tony Kuski here.

Cpl. Donald Mullerex, is visiting his sister, Mrs. George Sowers.

Walter Sines is able to be out again after being confined to his bed with rheumatism.

Mr. and Mrs. Andy Kovach, Sr., of Davis, received word that their son, Pvt. Andy Kocach, Jr., was wounded in action somewhere in Italy.

New U. S. Carrier To Fly British Flag

BETIO, TARAWA ATOLL, Gilbert Islands—(AP)—American and British flags raised together over Betio after United States Marines wiped out the Japanese garrison last November will be flown from the new United States aircraft carrier, Tarawa.

The flags were saved by Capt. J. H. Tate, first commander of Tarawa atoll. He said the new carrier would be the first American warship able to fly the British ensign at will.

Lt. Marjorie Neder, Mt. Savage, Is Wed At Army Hospital

By CATHERINE O'ROURKE

MT. SAVAGE, July 2—Lt. Marjorie G. Neder, army nurse corps, daughter of Mrs. Mary Ann Neder and the late Joseph Neder, and Lt. Joseph L. Salazar, of the infantry, son of Mrs. Bernadita Salazar and the late Alberto Salazar, Santa Fe, N. M., were married Wednesday evening, June 28, at 8 o'clock in the post chapel, Wodrow Wilson general hospital, Staunton, Va.

Lt. Daniel Ryan, post chaplain, officiated at the ceremony. Lt. Jane E. Kearns, army nurses corps, Pittsburgh, was maid of honor and Lt. Mona L. Homberger, army nurse corps, Harrisburg, was bridesmaid. Lt. Col. John Lyons, medical corps, was best man and Maj. William Strecker, medical corps, was bridesmaid's attendant.

Before the wedding ceremony, Lt. June Kohler, army nurse, Reading, Pa., sang, "I Love You Truly" and Schubert's "Ave Maria".

A reception was held in the Officers' club at Woodrow Wilson general hospital following the ceremony.

The bride is a graduate of Mt. Savage high school, Memorial hospital school of nursing, Cumberland, and School of Anesthesiology, Staunton, Va. While in high school she was a member of the Girl's Hi-Y club and was prominent in school dramatic activities. At present she is stationed at Woodrow Wilson general hospital but she will report for duty at Camp Lee, Va., Saturday, July 8.

The bridegroom is a graduate of Santa Cruz high school, and received his bachelor of science degree at New Mexico A. and M. prior to his entrance into the armed forces. He recently returned from overseas service where he participated in the Tunisian campaign. He is now stationed at Camp Hood, Tex.

The couple is spending a few days visiting the bride's mother, Mrs Mary Ann Neder, Mt. Savage.

Personals

Mr. and Mrs. Thomas Keyes, Baltimore, are visiting their son-in-law and daughter, Mr. and Mrs. Wilbert Logsdon.

Dr. and Mrs. Edward O'Connor and son, Edward, and daughter, Ann, Portage, Pa., are visiting Dr. O'Connor's sisters, Misses Molly, Jenny and Loretta O'Connor.

James Barrett, Cincinnati, is visiting Henry Burkhadt, Calla Hill.

Jean, Ann, and Bobby Williams, Westernport, are visiting their grandparents, Mr. and Mrs. Robert Barth.

Mrs. Edward Farrell is a patient in Allegany hospital.

Mr. and Mrs. Raymond Blake and children, Joseph and Judy, returned to Detroit, Mich., Friday, after visiting Mrs. Margaret Blake.

13 Maryland Officers Given Promotions

WASHINGTON, July 2 (AP) — Temporary promotions for thirteen Maryland army officers were announced today by the War department.

Advanced from major to lieutenant colonel were George Edward Shipferling, Baltimore, and David Earle Betts, Rockville.

Maurice Herbert Annenberg, Baltimore was promoted from captain to major.

Promoted from first lieutenant to captain were Edward James McCall, Jr., Baltimore, Ruth C. Frothingham, Baltimore; and Margaret E. Currens, Sykesville.

Advanced from second to first lieutenant were Mary V. Cotterell, and Anna D. Alt, both of Baltimore; Jane E. Roche, Bethesda; Mary V. Neal, Frostburg; Dorothy M. De Hart, Hagerstown; Osborne Lawrence Rider, Jr., Phoebix, and Kathryne C. Wilson, Savage.

SOOTHING to SUNBURN

Take the "fire" out of sunburn and all minor burns with 'Vaseline' Petroleum Jelly! It's speedy .... safe!

ONLY 10¢

Special Monday Only

VEAL BREAST lb. 20¢

COBEY ENGLE MEAT MARKET

Phone 50 Frostburg

MON. and TUES. PALACE MATINEE and NIGHT

"FOUR JILLS IN A JEEP"

With KAY FRANCIS, MARTHA RAYE, CAROLE LANDIS, MITZI MAYFAIR, JIMMY DORSEY and HIS ORCHESTRA

MON. and TUES. LYRIC DOUBLE FEATURE

"FALL IN" With WILLIAM TRACY, JOE SAWYER

"Return Of The Rangers" With DAVE O'BRIEN, JIM NEWILL

The Cumberland News

Published every weekday morning, excepting holidays, at 7 and 9 South Mechanic street, Cumberland, Maryland, by The Times and Alleganian Company.

Entered as second class mail matter at Cumberland, Maryland.

Member of Audit Bureau of Circulation
Member of The Associated Press

The Associated Press is exclusively entitled to the use for republication of all news credited to it not otherwise credited in this paper and also the local news published herein. All rights of republication of special dispatches are also reserved.

William L. Geppert, managing editor.

TELEPHONES: 4600—private branch exchange connecting all departments.

For mail and carrier subscription rates see comic section page.

Monday Morning July 3, 1944

The Fateful Question That Must Be Answered

AMERICANS who agree that this country has more government than is necessary even in wartime, and certainly more than it should tolerate in postwar years, but who complacently believe that this situation will, automatically, right itself when the sound of the last cannon is heard, are victims of the greatest delusion ever harbored by mortals.

This highly desirable objective will be attained when peace comes if the voters in November reject the theory that any man is indispensable. It will be achieved in no other way. The theory that there is a man who is indispensable will be buttressed during the campaign by the most powerful political oligarchy that was ever created, the New Deal party of Franklin D. Roosevelt.

This political party is owned and controlled by one man, a man who, when the farce of its "convention" is staged in Chicago in July, will name himself for president, will name the candidate for vice president, and approve every word that is permitted to go into the platform. Delegates to this convention will be handy men of corrupt big city political machines and federal jobholders.

But, the work of the Republican national convention at Chicago has given pause to the cynical and sinister advocates of absolutism in the United States. They are thriving on the pocketbooks of the taxpayers, but their minds wander to next January, and they begin to wonder. They dimly remember that in New York city a racket buster sent political crooks to jail, and that his name was Dewey.

To the millions of independent voters of America, there is magic in the name. It is sweeping across the national political horizon like a fresh breeze, dispelling the odor arising from crooked city political machines and alien isms that seek to destroy America.

If these are strong words, these are times that call for no other. Time is fleeting, and the decision that must be made in November is a momentous one. Shall the American of the future be dependent upon government handouts for a living, with opportunity for advancement open only to those who grovel and excel in abject servility to agents of an all-powerful state?

Or shall America again be free, with liberty and opportunity for all—a greater and more prosperous America, but an America which is still the home of a people enjoying all the blessings that have, immemorially, been denied to men whose misfortune has been that they had no alternative but to live out their lives under the burden of too much government?

War Figures That Prompt Thoughts of the Future

ACCORDING to Soviet statistics, Russia has lost 5,300,000 men killed, missing or captured, while the Germans have lost in Russia, 7,800,000 killed or captured. This is a grand total of 13,100,000 men lost on both sides in three years.

It has been said that this war is less lethal than World War I because soldiers have the protection of machines. This is disputed by the figures released by Moscow. In the other war a million former Russians were killed or taken prisoner. In fact, the killed or captured in Russia alone this time are very nearly equal to the killed and captured of all nations in World War I. All nations in that conflict lost 8,538,315 killed and 7,750,919 prisoners and missing, a total of more than 16,000,000 or 3,000,000 more than the killed and captured on the eastern front in three years of this war.

In addition to hostilities on the Russian front, the fighting has been bloody in North Africa, Italy and France. Probable losses in China have been nearly as heavy as those in Russia. The killed and captured in this war total at least 25,000,000 in military classes alone. And more civilians have suffered and died than in any previous conflict.

What will be the fatalities in this war in battle dead, slain civilians and deaths from disease and famine—50,000,000? Whatever it is, it will be a staggering figure, a figure that should give the human race pause when reflecting what the lethal instruments of another war will be far more efficient and their application more ruthless.

No; Our Frontiers Have Not Vanished

AMONG THE ECHOES from the Republican national convention—and they will be long and many—is one that contains an echo from other days. That is the spirit of defeatism embodied in the formerly espoused doctrine of scarcity. Governor Warren, of California, gave it attention in his brilliant and hopeful keynote speech.

"The belief that we have come to the end of the road, that a dead-end street is all that we have ahead of us—that will not produce jobs and opportunity," he said. "That belief is defeatism. The fruit of defeatism is an economy of scarcity. We know what scarcity produces. It produces scarcity: of jobs, of opportunity, of the good things of life."

That spirit of defeatism was enunciated at various times and places by Mr. Roosevelt and his followers. Our frontiers had vanished, they said, opportunity was limited if not gone, government planning was a necessary resort.

Wherefore, as Governor Warren said, this spirit must be supplanted with a spirit of hope, with appreciation of the boundless frontiers that are actually before this nation and its people. The answer in large part is production, the means of production, and a climate favoring production. And it is private production that counts, as government itself does not produce.

"Full-blast production — and the jobs and opportunity which it makes—" Governor Warren said, "can come only in a climate that is friendly to production. A climate that is friendly to production requires a government that is friendly to production. It requires a government which believes that our economic soil, far from being worn out, is still life-giving; a government which believes that those who work honorably and well to make that soil produce, far from being a threat to our well-being, are the hope of it; a government which, far from penalizing production, encourages it; a government which believes in an economy of plenty because its aim for all the people is abundance."

Exactly so; and these words have been backed within recent years as never before by the opening of new horizons in every direction by the work of the researchers and the scientists. Daily we read of new advances in plastics, in chemistry, in mechanics, in foods and what not. No, the frontiers have not vanished in America; they are being constantly revealed; and, as Governor Warren said, we must take advantage of the opportunities they open and we should have a governmental policy that will encourage the people to seize that advantage rather than one which is static and which breathes and fosters a destructive spirit of hopelessness.

Much Soldiering Is Yet To Be Done

ADDITIONAL EVIDENCE that Washington does not think the war in Europe is approaching the end is found in the report that the United States now has nearly 4,000,000 men deployed outside the nation. By the end of the year that number will be increased to 5,000,000. Shipments will continue well into 1945, which indicates the war is expected to last at least that long.

The United States had approximately 2,000,000 men overseas at the end of World War I, at which time the nation's total armed strength was 4,000,000. Before the end of the present conflict, more than 12,000,000 men and women will have been recruited and trained.

War department officials are reported to be receiving many complaints from parents whose 18-year-old sons have been shipped overseas after limited training. Some of these, inducted less than a year ago, have been killed in Italy. These parents assert it was their understanding boys in the 18-year-old class would not be sent abroad for at least a year after induction. Denying that such a promise was made, officials say they have held to the practice that no one under 19 could go over with infantry divisions. As to other units, officials say it has been found impossible to hold to that rule.

There is much soldiering still to be done before the war is over, and Washington certainly will have the manpower available to insure victory.

One of the most effective answers to the stream-crossing argument used by the fourth-termers was given at Chicago by Governor Warren. "For eleven long years," he said, "we have been in the middle of the stream. We are not amphibious; we want to get across." And that we do.

The heat at Chicago during the convention was mild compared to the heat Dewey intends to apply to the fourth termers.

The Browser's Bookshelf

By MARSHALL MASLIN

A touch of literary snobbishness in the Browser made him wonder if Ellin Berlin's novel "Land I Have Chosen" (Doubleday Doran) could be better than third rate. He humbly admits that snobbishness now that he has read the novel—and wishes to go on record: This novel is worth reading. After all, you know, Ellin Mackay Berlin is not a professional writer. She has written a considerable number of short stories, none of which aroused the Browser's admiration. But she has not undergone the long, harsh training of the writer who earns a living by writing. She was a rich man's daughter who knew her own heart and married Irving Berlin and found her happiness in that marriage. But that has nothing to do with the ability to write—and the writing world is cluttered with those who are writers and those who merely want to be writers. The Browser feared that Mrs. Berlin belonged in this second group.

But she doesn't. . .The Browser is not about to go off the deep end and declare that she is a genius. After all, only an occasional character in this "Land I Have Chosen" has much reality. The style lacks clarity and simplicity. Much of the talk is sentimental and "literary". But — Ellen Berlin has a sound story to tell and she has not missed her aim. It is a tale of Germany and of America, of a few sound, brave human beings who know what living should be and are not afraid of simple living, and of a considerable number of "frightened people" who barter even their own happiness for "safety" or power or "social distinction".

Viking reports that Upton Sinclair's "Wide Is the Gate" had twenty per cent higher advance sale than any other book in the Lanny Budd series. The award of the Pulitzer Prize helped — and it has just occurred to the Browser for the first time that Upton Sinclair was the logical author to refuse that prize . . .instead of Sinclair Lewis and Bill Saroyan. Once upon a time he might have done so with fine socialistic contempt.

Elliot Paul, even in Hollywood, has been able to write two detective stories practically simultaneously. So Random House will publish them in one volume, "Summer in December" and "I'll Hate Myself in the Morning". . .

Three recent books were written by graduates of Brown university: Quentin Reynold's "The Curtain Rises", S. P. Perelman's "Crazy Like a Fox", and Howard Hunt's "Limit of Darkness".

Knopf is publishing Alexander Woollcott's personal letters and there's not a mean one in the lot. The editors explain that not one of that genre was submitted; those who received them probably burned them at once.

Irving Stone has just written his first biological novel since "Lust for Life". It is "Immortal Wife", the story of Jessie Benton Fremont, wife of The Pathfinder. . . Blind Prophecy: There will be yells of protest. . . Enough from Marsh Maslin.

THE BROWSER

GOOD HUNTING, MR. DEWEY

Briefing Method Followed by Dewey Is Praised As Making for Right Decisions

By PAUL MALLON

CHICAGO, July 2—Republican Nominee Tom Dewey's method of handling a problem is first to have it "briefed." He designates one of his men to analyze both sides thoroughly, to set these down in writing, saying "on the one hand there is this factor," and "on the other hand there is this." He takes this evidence, discusses it with his councillors, then makes his decision.

Thus his tendencies and conclusions bespeak primarily a search for judicial justice. He is extraordinarily free from average prejudices. His driving passion is to be right. There are some who criticize this guiding method of the man, saying it leads to decisions too coolly conceived and devoid of failures and mistakes to which humanity in its leadership and daily life seems commonly condemned. The criticism is short-sighted.

Not for Leadership

Perhaps people may well like to be guided in their lives by emotionalism and wholly human considerations, which may not be right, but for their leadership to assume such a principle would plunge all hope and faith for the future and tip even justice itself into the cauldron of philosophical fires. (Like the Hitler leadership of unreasoned torchbearing and hatreds.)

I guess this is what interests me most in the new young leadership which is taking over the Republican opposition because the Willkie leadership popularly failed. Perhaps I am prejudiced, because for nearly fourteen years I have seen a government operate without "briefing," without judicial choices coolly arrived at, and I think this is why its economic solutions particularly have never worked out successfully. It got votes, but it never got the problem solved.

Makes Him Tick

At any rate this is what makes Dewey tick. I suppose that intellectually Mr. Roosevelt would be classified as a politician. His decisions reflect that instinct. In his way he is superior to any public man I have met in twenty-five years of political reporting.

To gauge the contrast which may be offered by Dewey, if elected, I have collected the evidences of his gubernatorial and convention workings on one hand and the other, not only from politicians assembled here but from the thinking men, and I can "brief" the candidate himself thus:

Intellectually, Dewey must not be classified as a lawyer, or politician. Rather he is an administrator. As district attorney and governor he chose to lead a bright young band, and to rely upon them for the spade work but not as Roosevelt did, for ideologies. He leads them only in the sense that an administrator assigns work to them and makes the final conclusion from their work. He does not try to dominate the thoughts of his associates or press them to his viewpoint. This is evident in the fact that no one who ever worked for him has resigned (a remarkable record).

A Hard Worker

Few men like work as he does. He remained behind after this convention to shake 3,000 hands the first night and to thresh out campaign details with the hundreds of leaders assembled here. He did not choose an outlying hotel, but remained at convention headquarters. He likes Bricker, who did much inside work on the platform in daily breakfast consultations with Senator Taft. His convention tribute to Bricker was not only an extraordinary consideration for a second man, but wise, and Bricker will no doubt be a vice-presidential candidate in fact instead of the usual appendage. The passing of California's Governor Warren left no noticeable dismay around the Dewey headquarters. Most newsmen here guessed Warren thought he could not carry California and therefore had no place on the ticket. I suspect some reasons were more important, possibly some investments he has made have not been wise, and with six children to rear, he may not have thought he could afford a vice-presidential campaign or tenancy.

Palestine Plank an Example

Dewey's handling of the Jewish problem (which always calls for wise practicalism in a state like New York) is another primary example of his instinct for unprejudiced administration. It was his man who put the Palestine plank in the platform, for the first time any political party had mentioned it. Conspicuous also here in his behalf was Nathaniel Goldstein, his attorney general, whom he designated in preference to a personal friend. Efforts to bestir class antagonisms against him on this score will be difficult.

He has no advisors who guide his political thoughts. His friends are few, mostly neighbors, the Pat Hogans (New York businessman and college classmate) and the Rodger Strausses. They do not bother with politics, and apparently furnish his relaxation from same. His wife is a home-and-children type who will not be conspicuous either in the campaign or White House.

This "briefing" sums up completely for me, answering the questions in my mind about him, and forecasts the type of campaign and government you may expect to be offered.

(Distributed by King Features Syndicate, Inc. Reproduction in whole or part strictly prohibited.)

DIVISION CHIEF

ALLIED SUPREME HEADQUARTERS in London has announced that Maj. Gen. Charles H. Gerhardt, 48, a veteran of the first World war, is the commander of the Twenty-ninth division in France. He was graduated from West Point in 1917 where he was a topflight athlete.

Press Conference By Dewey Brings A Good Reaction

By DAVID LAWRENCE

CHICAGO, July 2 —National conventions may shout themselves hoarse with enthusiasm for their nominees, but it is not until the writing members of the press, whose duty it is to scrutinize the words and acts of public men, take a good look at the candidate and appraise him that he really can say he has "arrived."

Governor Dewey, of New York, passed his first examination with a high mark. Almost unanimously the newspaper correspondents afterward remarked that he had "handled himself well."

What the reporters really meant was that, however they may differ as to the views or points of view that the Republican nominee has expressed or will express in the campaign, they regard him as a man with an unusually keen mind and one who "knows his way around." In a way this is not surprising because anyone who has served as prosecuting attorney in the biggest city in the country and as governor of the most populous state in the union knows something about how to deal with the reporters and how to conduct himself in a press conference.

Direct and Forthright

It was not what Dewey said in answer to the questions that was particularly important. He really gave out no news that was not pretty well foreshadowed by previous speeches, but it was his repartee, his method of handling the questioners, that evoked the favorable comment. What newspapermen like is directness and forthrightness. They do not ask their questions out of sheer curiosity, or any conscious desire to embarrass the public men, but because they feel it their duty to ask the very same questions to which the average citizen would want to know the answers.

Governor Dewey revealed that he has an orderly mind. He gives the impression of deliberateness, and yet does not hesitate in expressing his views. The real reason is that he has thought pretty much about national affairs and knows about the general line of questioning that will be put to him.

Questions Hot

Many of the questions, if fumbled, could have led to embarrassing situations. Governor Dewey knows, undoubtedly, what was behind many of the questions—the factional differences in the party, or perhaps an involvement in a controversy over something that the administration is doing that has wirespread approval. All these tricks of press conferences seemed to be in Governor Dewey's mind, and when it was all over, the members of the press had found someone who could handle himself in a press conference just as well as President Roosevelt. And that is saying a great deal. For without question, Mr. Roosevelt has been the most successful of any president in dealing with the writing members of the press.

One hears it said that Dewey has a certain coolness—a quiet dignity—and that there is a distance between him and those with whom he deals, although one could never accuse him of being unpleasant or unfriendly. It is simply that he has a certain sternness which is calculated, either consciously or unconsciously, to keep folks at a distance. He is more like a judge on the bench than a political candidate. He apparently has the qualities of fairness that would make him a stern judge as against any wrongdoer, but a fair judge as against one with a just cause.

Respects Public Opinion

Governor Dewey has shown himself, moreover, in his conference with the press to be skilful. He knows the national platform is full of compromises, but he intends to interpret that platform in accordance with the views which he thinks are held by the vast majority of the American people.

If he should be elected president, he doubtless would pick able men as subordinates, delegate authority to them, and expect them to be efficient, or be dismissed. It is very doubtful whether, if Mr. Dewey is elected president, cabinet members would be permitted to serve indefinitely long after they had outlived their usefulness, just because they happen to be personal friends of the chief executive.

Those are the first impressions derived this week in talking to people who know him. It remains to be seen now whether Governor Dewey correctly interprets public opinion and whether he can overcome the biggest obstacle of the campaign—the national objection of the people to a change of administration in the middle of the war.

(Reproduction rights reserved)

Hog Money Raises Some Cold Facts About Payments

By SAMUEL B. PETTENGILL

Two men sat at a table. One was an optimist, the other a pessimist. On the table was a wine bottle. The upper half was filled with air, the lower half with wine.

The optimist said, licking his lips, "It's half full." The pessimist said gloomily, "It's half empty."

They laughed. "Strange, isn't it?" said the optimist. "Same bottle. Same set of facts. Yet we draw opposite conclusions."

And then they got talking about the war.

The optimist said, "See that. A hundred ten-dollar bills. A thousand bucks. Sold Uncle Sam forty hogs yesterday. Top price. Sure laying it away these days. Same as everybody. If the war only lasts a couple of years longer I'll have the mortgage clean paid."

Payment Questioned

"You're crazy," said the pessimist, "what did Papa Government give you for your hogs?"

"Why, these hundred tens. Good, aren't they?"

"Listen, you dope. Papa didn't give you anything for your hogs except police protection."

"Don't make me laugh."

"You won't laugh when you come to—a year or so from now. Dream on. Enjoy your nap."

"Okay, rouse me!"

"Let's have a drink first." They did. The bottle was now one-quarter full, three-quarters empty.

Dealing with Two Men

"When you sold your hogs, you were dealing with two men, not one. One you saw. The other you didn't. The one you saw was the purchasing agent. He gave you the $1,000 and drove off with your hogs. The man you overlooked is a fellow named Morgenthau. He said you owed him $250.00 income tax. Right? And you forked it over. Then he said that you ought to buy a bond for $750.00. And being a patriotic citizen, as you are, you gave him the $750.00 also. Am I right?"

"Right as rain."

"And then Morgenthau handed the $250.00 and the $750.00 over to the purchasing agent. Total $1,000. And the purchasing agent handed the $1,000 back to you in payment for your hogs. How much did you make on the deal?"

The optimist scratched his head. "Now, wait a minute. There's a catch in there somewhere. Guess I did get only $750.00 for the hogs after subtracting the tax. But I got the government bond, haven't I?"

Not Papa's Money

"Sure. But don't forget that it was your money and not Papa's that bought it. And that Papa gave you nothing for your hogs."

"Well, Papa will pay the bond some day, won't he?"

"Sure. If Papa doesn't tax you to death for boondoggle when the war is over, so you can still pay Papa $750.00 in taxes, so Papa can give it back to you for your bond. You might tell Papa to take some of his bureaucrats off your neck. That would help you pay him so he could pay you."

"I need a drink," said the optimist.

"Help yourself," said the pessimist.

Factographs

Octopuses hunt food at night, taking armsful of snails and crabs to their lairs.

Brazil was named after the dyewood which was the early settlers chief export.

More than 4,500,000 barrels of oil are being produced daily by the United States oil industry.

RIPE SANDY WATERMELONS
The best from Georgia at Hager's—the big fruit market, 832 N. Mechanic St.
OPEN THE FOURTH
Adv.—N.&T. July 3

Keeps us stepping to meet the wartime needs for Long Distance. But we're moving right along and trying to keep smiling even when there's a rush.

That's why we appreciate your own cheerful "O.K." when the operator asks you to limit a Long Distance call to 5 minutes.

It's to help everybody get better service. And that's a good idea these days.

Buy More Bonds

THE CHESAPEAKE AND POTOMAC TELEPHONE COMPANY
Bell System of Balto. City

"Push" and Youth Characterize Dewey's "Inner Circle" Aides

By NORRIS PAXTON
AP Features

Albany, N. Y.—Predictions of the composition of Gov. Thomas E. Dewey's cabinet, if the Republican nominee is elected President, often brings smiles from his close associates.

One of the men closest to the governor said: "Tom never makes up his mind about important things like this far in advance. He isn't one to make promises of appointments until he investigates all angles."

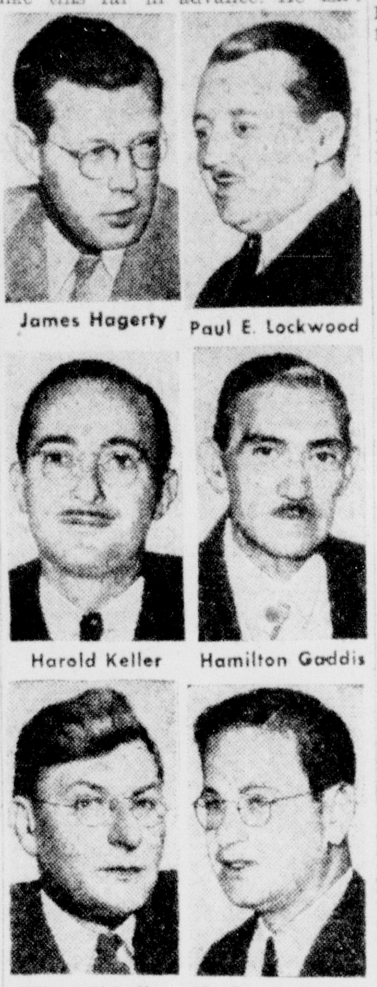

James Hagerty — Paul E. Lockwood — Harold Keller — Hamilton Gaddis — Elliott V. Bell — Charles D. Breitel

Hand-Picked Advisors

Dewey's advisers are carefully hand-picked. The relation between himself and these men is intimate and unusual in politics, perhaps because most of the Dewey "brain trusters" were not politicians when they joined the "inner circle." On the job, they are always on call. Whether or not Dewey follows their recommendations, they all are urged to be present at discussions to defend their views.

Selection of his men is typified in his choice of a press relations assistant. He thought about newspapermen he had known and campaigned with. He chose an energetic little Irishman, James C. Hagerty, a New York Times reporter, with whom he had not always agreed, but who was young, capable and aggressive, the kind of man Dewey likes. Hagerty accepted the job. Dewey, as governor, enjoyed a favorable press.

Dewey Solicits Advice

Discussion has solved many problems as Dewey held the helm for New York state. Legislative Republicans, used to working "on their own" under a Democratic governor, soon learned through midnight conferences that they were working with a determined leader; some of them termed the meetings a call before "the boss." In any event, most of Dewey's major recommendations were enacted into law.

Often Dewey looks to his "inner circle" for advice. It is not unusual for him to say in a press conference that "John (John E. Burton, state budget director) is working on this. He thinks it can be done this way."

Dewey is young and appreciates youth. Most of his staff of first line assistants average less than 40 years of age. Considering their political connections secondary, he drafted them liberally from the group who helped him in his successful anti-racket campaigning in New York city—men used to long hours, hard work and discipline.

Only one older man plays on the team—Hamilton Gaddis, a political veteran of 53, a former mayor of Malverne, N. Y., and a successful business man, who is in charge of patronage problems.

Other key men are outstanding because they have no extensive political background. Big, husky Paul Lockwood, an amiable bachelor, is more than a gubernatorial secretary. Neither a stranger to politics nor a professional politician, he was a founder of the New York State Association of Young Republican Clubs, a reporter on the Brooklyn Eagle and the old New York Evening World, a graduate of Fordham Law School, and a member of Dewey's prosecutor staff in New York.

Seldom far from the governor, Lockwood runs the executive office, and is consulted extensively.

Other Key Men

Then, there are Charles D. Brietel, the chief executive's counsel; Elliott V. Bell, state superintendent of banks; and Harold Keller, director of state publicity and deputy commissioner in the division of commerce. All are young. Breitel, once Dewey's assistant prosecutor is "the baby" at 35.

Bell, 41, was chosen bank superintendent because Dewey liked his background. He, liked Hagerty, was drafted from the New York Times, where he was a financial editor. Bell also aids Dewey in many jobs beyond his department's sphere.

Dewey's reliance on former newspaper men is also seen in his appointment of Keller, a former copy editor and reporter for the New York American. He was Dewey's confidential secretary when the governor was a prosecutor.

Two Democrats have been retained in the unofficial "state cabinet." The governor explained he liked them and thought them capable.

New appointees were first examined under police microscope. Dewey used state police investigators to prod into the private lives of many. Candidates who resented the inquiries didn't get the jobs.

Spots Fourth Comet

MAZELPORT, South Africa—(AP) Borden station of Harvard university here has discovered its fourth comet. The comet, invisible to the naked eye, is in the constellation Pavou and is moving towards the south and east.

Denver has a city-owned park of 25,000 acres.

Tibet is the highest country in the world, with table lands rising 16,000 feet above the sea.

The watermelon has been cultivated since ancient times.

Trap shooting began in the United States in 1825.

CELEBRATE THE FOURTH—
Get a watermelon at Hager's. Ripe, crisp and delicious. 832 N. Mechanic St.
OPEN THE FOURTH
Adv.—N.&T. July 3

YOU'LL LIKE OUR WORK...
Complete absence of dirt . . . all odor removed . . . colors revived . . . wrinkles smoothed away . . . That's what it means to have your clothes cleaned by this old, reliable concern.
CLEANING PRESSING REPAIRING
SOUTH END TAILOR SHOP
219 Virginia Avenue — Phone 3248
Two Doors Above The New Theatre
We Call For and Deliver
For Better Service Please Send Hangers With Your Clothes

They do speak well of us

We have so many letters of appreciation in our files from folks whom we have served in times of sorrow that we know our efforts are appreciated. There is no better advertisement than the praise of the families we have had the opportunity of serving. Won't you call us when the time comes that you need the services of a funeral director?

HAFER
Funeral Service
230 Baltimore Avenue
CUMBERLAND, MD.
FROSTBURG, MD.
25 East Main Street
BOTH PHONES
65

RUPTURED
Wear a form fitting MILLER TRUSS
Entirely Different
Enjoy your sleep — Enjoy your swim
TWO FULL WEEKS
Consult your Physician before deciding to keep it
RAND'S CUT RATE BALTIMORE AND CENTRE STS.

SAY PEPSI FIRST...
PEPSI-COLA
FOR FLAVOR AND THIRST 5¢
Pepsi-Cola Company, Long Island City, N. Y.
Franchised Bottler: Pepsi-Cola Bottling Co. of Cumberland

HERE'S THAT AGE OF INNOCENCE WITH THAT GLEAM IN ITS EYE!
Ernst Lubitsch's greatest production
HEAVEN CAN WAIT in Technicolor
GENE TIERNEY DON AMECHE CHARLES COBURN
AIR-COOLED
GARDEN
N-O-W SHOWING
EXCITING ESCAPADES! THRILLING SONGS! ROLLICKING FUN!
in
"Shantytown"
with
MARY LEE
BILLY GILBERT
and
MATTY MALNECK
And His Orchestra

LAST TIMES TODAY
A GRACE M. FISHER THEATRE
EMBASSY
TWO BIG HITS
SHE'LL SEND YOUR TEMPERATURE Soaring!
"Hot Rhythm"
with Dona DRAKE Robert LOWERY
TIM and IRENE
Sidney MILLER
Jerry COOPER
A MONOGRAM PICTURE
JOHN WAYNE SUSAN HAYWARD
The FIGHTING SEABEES
with DENNIS O'KEEFE
A Republic Picture
STARTING TUESDAY
SHE'S SNOOPER SLEUTH No. 1
"Detective KITTY O'DAY"
JEAN PARKER
A MONOGRAM PICTURE
PRC Pictures present
JOHN CARRADINE J. CARROL NAISH
WATERFRONT
Late News & Shorts

A GRACE M. FISHER THEATRE
MARYLAND
NOW PLAYING
ROMANCE... that echoes the heartbeats of all young lovers today!
M-G-M presents
The White Cliffs of Dover
starring
IRENE DUNNE
A CLARENCE BROWN PRODUCTION
and with
ALAN MARSHAL
Roddy McDOWALL · Frank MORGAN
VAN JOHNSON · C. AUBREY SMITH
DAME MAY WHITTY · GLADYS COOPER
This magnificent picture celebrates
MGM
LATEST M-G-M NEWS
Fitzpatrick's Traveltalk "Visiting St. Louis"
NEXT ATTRACTION
M-G-M's SHIP-SHAPELY MUSICAL!
TWO GIRLS AND A SAILOR
with Van Johnson
June Allyson · Gloria DeHaven
Jose Iturbi · Jimmy Durante
Gracie Allen · Lena Horne
Harry James and his Music Makers
Xavier Cugat and his Orchestra

Always COOL
A Schine Theatre
STRAND
LAST DAY TODAY
THRILLING!
"THE MASK OF DIMITRIOS"
STARTS TOMORROW
CELEBRATE the 4th HERE!
A SPECIAL HOLIDAY SHOW OF 2 BIG HITS WITH LAUGHS AND THRILLS FOR ALL THE FAMILY
IT'S LEAP YEAR.... and Henry's Got Cupid On The Jump!
"HENRY ALDRICH Plays Cupid"
JIMMY LYDON · DIANA LYNN
with VERA VAGUE
A Paramount Picture
THE MURDER MYSTERY THAT SHOCKED TWO CONTINENTS!
BERMUDA MYSTERY
with
Preston Foster
Ann Rutherford
Charles Butterworth
EXTRA! COLOR CARTOON

Meet them backstage... the fascinating folks who MADE Broadway! Share their laughs and heartaches... as they sing, dance, clown and romance their way from Burlesque to Big Time!
SHOW BUSINESS
Starring
EDDIE CANTOR
GEORGE MURPHY · JOAN DAVIS
NANCY KELLY · CONSTANCE MOORE
with DON DOUGLAS
Directed by Edwin L. Marin
Produced by Eddie Cantor
RKO RADIO
Songs
"It Had to Be You"
"Whoopee"
"I Don't Want to Get Well"
"Dinah"
"I Want a Girl"
"Alabamy Bound"
"They're Wearing 'Em Higher in Hawaii"
AND THAT NEW HIT! "You May Not Remember"
COOL-AIR CONDITIONED
A Schine Theatre
LIBERTY
NOW SHOWING
ADDED ATTRACTIONS
DISNEY CARTOON — "THIS IS AMERICA"
— IN THE NEWS —
G.O.P. CONVENTION IN CHICAGO
FLASHES FROM THE BATTLEFRONT IN FRANCE
TORNADO SWEEPS WEST VIRGINIA

BUY IT WHILE IT'S HOT—
What's it worth to you to have upstairs rooms up to 15° cooler on hottest days this summer? Well, a post card or a phone call will show you how you can get this comfort that *pays for itself* in winter fuel savings.
Cumberland Home Insulation Company
c/o Cumb. Cement and Supply Co.
Rear 419 N. Centre St.
Phone 2525
JM Johns-Manville
"BLOWN" ROCK WOOL HOME INSULATION

SOOTHES TIRED EYES
Rexall
EYELO
The Favorite Eye Lotion
• For tired, smarting eyes. With eye cup.
Half Pint 50c
FORD'S DRUG STORES
Cumberland — Frostburg

Pay Your 1944 Taxes
with a
Peoples Tax Loan
Repay in monthly installments and save
PEOPLES BANK
of Cumberland
Member Federal Deposit Insurance Corp.

Protect Your Clothes
With
Fine Cleaning
Send them regularly to the
George St. Cleaners
Phone 152
Cor. Union at George

Cumberland Savings Bank

609 VIRGINIA AVENUE

Condensed Comparative Statement

ASSETS

	JUNE 30, 1944	JUNE 30, 1943
CASH	208,331.28	170,305.07*
U. S. GOVERNMENT BONDS	608,647.73*	333,405.05
	816,979.01	503,710.12
OTHER STOCKS AND BONDS	2,363.50*	20,071.00
LOANS AND DISCOUNTS	180,903.11	195,110.47
BANK BUILDING	9,300.00	10,000.00
OTHER REAL ESTATE OWNED	1,900.00	9,920.00
OTHER ASSETS	901.70	1,774.25
TOTAL ASSETS	1,012,347.32	740,585.84

* Market in excess of book value

LIABILITIES

	JUNE 30, 1944	JUNE 30, 1943
DEPOSITS	921,921.12	639,188.93
OTHER LIABILITIES	3,366.52	1,263.17
CAPITAL	75,000.00	90,000.00
SURPLUS	6,250.00	5,540.00
RESERVES	1,000.00	3,093.74
UNDIVIDED PROFITS	4,809.68	1,500.00
	1,012,347.32	740,585.84

OFFICERS

A. G. McELFISH, Chairman of the Board
F. BROOKE WHITING, President
W. FLOYD PRICE, Vice-President
MARCUS A. NAUGHTON, Cashier
M. GAYLE KNIGHT, Assistant Cashier

DIRECTORS

J. M. CONWAY
W. K. EDWARDS
H. T. MATTINGLY
A. G. McELFISH
W. FLOYD PRICE
A. J. WEBER
LOUIS WEBER
F. BROOKE WHITING

Member of Federal Deposit Insurance Corporation

Bride-elect Is Honored At Miscellaneous Shower

Mary and Mildred Blades Entertain for Miss Sue Meister

Miss Mary Blades and Miss Mildred Blades entertained in honor of Miss Sue Meister, bride-elect of their brother, Ensign John G. Blades, with a miscellaneous shower Friday evening at their home, 919 Grand avenue.

The engagement of Miss Meister, daughter of Police Desk Sergeant and Mrs. Lawrence E. Meister, 919 Harding avenue, to Ensign Blades, son of Mr. and Mrs. Harry C. Blades, 919 Grand avenue, was announced recently.

The wedding ceremony will be solemnized the latter part of this month in Fort Lauderdale, Fla., where Ensign Blades is stationed with the navy air corps.

The bride-elect is a graduate of Fort Hill high school class of 1942 and is employed by the Chesapeake and Potomac Telephone Company. Ensign Blades was graduated from Fort Hill in 1941 and was employed by the Baltimore and Ohio Railroad until he entered the service in January 1943. He is now taking operational flight training at Fort Lauderdale.

A patriotic motif was carried out in the decorations of the sprinkling can and shower streamers, suspended above the gifts. Informal entertainment concluded the evening and the bridal motif featured the decorations of the refreshment table, which was centered with a three tired wedding cake, adorned by a miniature ensign and his bride. Covers were laid for twenty guests.

Personals

A. S. Henry R. Brett returned to Franklin and Marshall college last night after spending a furlough at his home, 220 Washington street.

A. S. William Jacob has returned to Cornell University after spending a short furlough with his mother, Mrs. William Jacob, Washington street.

Mrs. John A. Sprague and Miss Geraldine Dodrill, Baltimore, are visiting Mrs. Sprague's mother, Mrs. John A. Caldwell.

Mrs. Gertina Lambert, 113 Lennox place, returned after spending a week's vacation in Washington, Aberdeen and Baltimore.

Timothy Carl Abbott, radioman, second class, Jacksonville, Fla., is visiting his mother, Mrs. H. L. Smith, 211 Greene street. He recently returned after two years duty in the Pacific.

Mrs. Sarah C. Sherman, R. N., who has been associated with Johns Hopkins Hospital, Baltimore, is convalescing after a major operation at Allegany Hospital three weeks ago.

John C. Deetz, F. 1-c, U. S. Navy, returned to Beloit, Wis., after spending a fourteen-day leave with his wife and children, 515 Eastern avenue.

Air Cadet E. Stanley Golden has returned to the Naval Pre-flight school at Chapel Hill, N. C., after spending fifteen days at the home of his parents, Mr. and Mrs. William A. Golden, 8 Millman Place.

Mrs. Margaret Barrett is visiting her mother, Mrs. Leilah R. Taylor, LaVale, while her husband, First Lt. William R. Barrett, attends school at Fort Washington, Md. Lt. Barrett will be home for a few days after finishing school before returning to Camp White, Oregon.

Sgt. and Mrs. Robert Boden returned to Madison, Wis., after spending a furlough with their parents, Mr. and Mrs. L. C. Miller, 24 Valley street, and Mr. and Mrs. Robert Boden, 327 Avirett avenue.

Mrs. Charles Catherman, Sr., returned to her home in The Dingle, after an eye operation at Johns Hopkins hospital.

Mr. and Mrs. M. J. Fleming returned to their home, 217 Glenn street, from Pittsburgh and Rochester, N. Y. While away Mr. Fleming attended the Brotherhood of Railroad Clerks Convention, of which he is honorary general chairman.

Helen Bowie, daughter of Mr. and Mrs. Douglas R. Bowie, 723 Washington street, left for Camp Lake Greley, in the Poconos, for the summer.

C. Athey Murray, 555 Patterson avenue, is improving in Memorial Hospital.

The Rev. and Mrs. William von Spreckelsen, North Centre street, are vacationing in North Carolina.

Mr. and Mrs. Howard Sittig and daughters, Virginia Lee and Ann Francis, 310 Reservoir avenue, are spending their vacation at their summer cottage on Capon river.

Former Judge Albert A. Doub is visiting his daughter-in-law, Mrs. George C. Doub, Green Spring Valley.

Miss Mary Hartman, daughter of Mr. and Mrs. George V. Hartman, 203 Wallace street, returned to her home last evening from Memorial Hospital, where she had been a patient for the past thirteen weeks.

Miss Betty Dressman, daughter of Mr. and Mrs. George Dressman, LaVale, recent graduate of Ursuline Academy, left Thursday to enter St. Joseph's Hospital Training School for Nurses, Baltimore.

Miss Hazel Scott, Eupora, Miss., is the guest of her sister, Mrs. Elizabeth S. Hill, and her brother, James Scott, LaVale.

Mr. and Mrs. William Randolph Browne and son, Billie, of Paterson, N. J., are guests of the former's sisetr, Mrs. Ruth Randolph Browne, 418 Washington street.

Mr. and Mrs. Charles E. Burkett, 12 Schiller terrace, are vacationing at their cottage on the Casselman river at Grantsville. They have as guests Mrs. D. E. Burkett and grandsons, Kenneth Jacob and Raymond Sites.

Cpl. Harold F. Shaner returned to Camp Breckenridge, Ky., after spending a thirteen-day furlough with his mother, Mrs. Sarah Shaner, 311 Greene street.

Sgt. Louis A. Gellner, stationed with an engineering unit at Camp Claiborne, La., is spending a ten-day furlough with his wife, Mrs. Regina Gellner, 73 Greene street.

Capt. William B. Anderson and Lieut. William E. McLeod returned to Cochran field, Macon, Ga., after spending several days with the former's sister, Mrs. Lloyd Mills, 725 Fayette street.

Flight Officer Joseph H. Horwath, former Fort Hill High athlete, is spending a furlough with his parents, Mr. and Mrs. Frank Horwath, 204 Laing avenue, enroute from Moore field, Mission, Tex., to his new assignment at Harding field, Baton Rouge, La.

Pvt. Warren R. Mullenax, son of Mr. and Mrs. H. H. Mullenax, Route 2, city, with a military police unit at Fort Benning, Ga., is home on a fifteen-day furlough. Pvt. Mullenax is a qualified parachuitist, having made eight jumps.

Mrs. Vincent Gafney and daughter, Maureen, of Poughkeepsie, N. Y., are visiting the former's father, Thomas M. Mullan, 438 Chestnut street.

Mrs. Virginia Dreyer Brown and daughter, Bonnie Lee, of 819 Maplewood Lane, returned from Austin, Tex., where they visited her husband, Cpl. James A. Brown, stationed at Camp Swift.

Attorney General William C. Walsh returned yesterday from Baltimore where he attended the annual convention of the Maryland State Bar Association.

In the Bean . . . ground to order

It's time to turn to A&P Coffee!

Buy Eight O'Clock, mild and mellow or Red Circle, rich and full-bodied or Bokar, vigorous & winey . . . at your friendly A&P Store.

You get finer, fresher flavor!

Sgt. Knippenburg Weds Geraldine Marie Wills

Miss Geraldine Marie Wills, daughter of Mr. and Mrs. G. H. Wills, 530 Riehl avenue, and Sgt. Edwin Knippenburg, Jr., son of Mr. and Mrs. Edwin Knippenburg, Mapleside, were married December 28, 1943, in Hagerstown. The Rev. Homer L. Patterson, Methodist minister, officiated at the ceremony.

Mrs. Knippenburg graduated from Allegany high school early in June and the announcement of the marriage was withheld until after the graduation.

Sgt. Knippenburg is a graduate of Fort Hill high school and prior to his entrance into the armed forces, was employed by the Celanese Corporation of America. A graduate of the United States Army Aerial school, Denver, Colo., he is now engineer chief on a B-24 Liberator bomber.

Mrs. Knippenburg will reside with her parents for the duration.

Engagement Is Announced

The engagement of Miss Virginia Lee McKnight, daughter of Mrs. Blanche A. McKnight, 124 West First street, and the late Leo F. McKnight, to Private Eugene B. Moser, son of Mrs. Josephine Moser, 467 Goethe street, and the late S. B. Moser, was announced recently.

Miss McKnight is a graduate of Fort Hill high school and is employed by the Cumberland Electric company.

Private Moser is also a graduate of Fort Hill high school and was employed by the Baltimore and Ohio railroad company prior to his entrance into the armed forces. He is stationed at Camp Plauche, Louisiana.

No definite date has been set for the wedding.

Tired of Ordinary Dry - Cleaning?

TRY

VALETEX Dry-Cleaning

Costs No More Than Ordinary Methods

STAR DYE WORKS

513 Necessity St. Phone 1315

SUMMER SCHOOL

Opens July 5th

Call 966 for Reservation

CATHERMAN'S BUSINESS SCHOOL

BROOKLYN BEAUTY

ADD to the lovelies who hail from Brooklyn blueeyed Trudy Marshall who has been seen in a variety of commercial ads. She's a recent addition to the Hollywood lot of glamor gals.

Mildred Twigg's Engagement Told

The engagement of Miss Mildred Twigg, daughter of Mr. and Mrs. J. C. Twigg, 801 Camden avenue, to James Neilson, Prospect Park, Philadelphia, was announced Saturday afternoon at a tea given by Miss Twigg and her mother at their home.

Miss Twigg, an accomplished singer and musician, is a member of the Music and Arts Club and the Community Chorus. She is a graduate of Potomac State college, Keyser, W. Va., and attended Shenandoah College of Music, Dayton, Va., and Catherman's Business school. She is employed by the Kenneweg Company.

Mr. Neilson, son of James Neilson, Ibrox, Glasgow, Scotland, is employed by the Sun Ship Building and Dry Dock company, Philadelphia.

Miss Clementine Lewis presided at the tea table Saturday and Mrs. Thomas Pickering and Miss Anne Tennant assisted in serving. More than 100 guests were received.

Events in Brief

The Valley Road Homemakers club will meet Wednesday afternoon at 1:30 o'clock at the home of Mrs. P. W. Cavanaugh, The Dingle. Mrs. E. O. Fritch will preside at the business session.

Mr. and Mrs. Vincent Becker entertained in honor of the twelfth birthday of their son, David, Friday evening at their home 13 South Allegany street. A prize for games was awarded Anthony Francisco.

The Will-Light Officer's Club of McKinley Chapter, No. 12, Order of the Eastern Star, will hold a card party Tuesday evening, July 11 at the Ali Ghan Shrine Country club.

The meeting of the Ladies Auxiliary of Fort Cumberland Unit No. 13, American Legion, which was originally scheduled for July 4, has been postponed until Monday, July 10. Delegates to the department convention in Baltimore will be selected and initiation of new members will be held.

The Ali Ghan Shrine Country club will entertain with dinner July 4 from 1 until 7 o'clock in the afternoon and evening.

Student Nurses Will Present Minstrel Show

A minstrel show will be presented by the students nurses of Allegany hospital, Friday evening, July 7, at 8:15 o'clock in SS. Peter and Paul parish hall.

The presentation will include novel arrangements of solos, duets and trios and intricate dance routines.

Miss Phyllis Brown will be interlocutor for the main feature entitled "Dark Town Strutters' Minstrel." End men will include Miss Eileen Cadigan, Miss Ruth Barrett, Miss Catherine O'Brien, Miss Winifred Small, Miss Eloise Sanner and Miss Ruth Haeftling.

Chairmen in charge of the various committees are Miss Helen Keroly, Miss Helen Small, Miss Helen Perando and Miss Ruth Bagent.

Art Department Will Present Souvenir Exhibit

An exhibit of pictures and souvenirs from New Guinea, Australia and Good Enough Island, is being presented by the art department of Frostburg State Teacher's college. The display is under the supervision of Mrs. Anna B. Gray.

Native wood carvings, jewelry and other similar articles are included in the exhibition. The articles were sent to Mrs. Lillian Gurley Ford, who is stationed in New Guinea. Several of the jewelry items were made from native coins by Sgt. Ford.

This is one of a series of exhibitions being presented under the auspices of the college art department.

Wed in Parsonage

Miss Virginia Young, daughter of Mr. and Mrs. John Timbrooke, 147 Bedford street, and Charles Wolford, Route 4, were married Friday, June 23, in the parsonage of the First Methodist church, Bedford street. The Rev. George E. Baughman pastor of the church, officiated at the ceremony.

Mrs. Wolford is employed by the Celanese Corporation of America and Mr. Wolford is employed by the Baltimore and Ohio Railroad company.

MEN AND WOMEN IN SERVICE

Henry Strock, son of Mr. and Mrs. Paul Strock, this city, has been promoted to the rank of corporal. He is stationed with the infantry replacement training center at Camp Hood, Tex.

Word has been received that John W. Harriman, son of Mr. and Mrs. William E. Harriman, Eckhart, has been promoted to the rank of corporal. Cpl. Harriman is stationed in England with the Eighth Fighter command of the Army air forces.

Pvt. Howard Oswin Hovatter, son of Mr. and Mrs. Doc W. Hovatter, 721 Hill Top Drive, has reported at Keesler field, Biloxi, Miss., for tests and training which will determine his qualifications as a pre-aviation cadet.

Pvt. Jesse Kave has arrived in France with a mechanical division, according to word received by his wife, Mrs. Dorothy Kave, Allegany Grove. The son of Mr. and Mrs. Guy D. Kave, 237 Avirett avenue, he enlisted in June 1943 and has been overseas for eleven months.

Mrs. Thelma Rankin, Avirett avenue, has received word that her husband, Fireman 2-c. John D. Rankin is on a destroyer somewhere in the South Pacific.

Advanced to the rank of corporal, Jack Breakiron, 27 Virginia avenue, is one of five Marylanders recently promoted in the China-Burma-India service command. They were commended by their commander "for their excellent performance of duty and diligence. Cpl. Breakiron has been with the armed forces sixteen months.

Myralee Houck, yeoman third class, daughter of Mr. and Mrs. C. P. Houck, 709 Frederick street, is among the women reservists now on duty with the navy in Washington. She is stationed in the bureau of naval personnel.

Yeoman Houck is a graduate of Allegany high school and worked as a stenographer before joining the navy in February. She received her recruit training at Hunters college and a specialist training at Cedar Falls, Iowa.

Robert H. Frame, 214 Paca street, is among the members of the seventeenth class of graduates from the Eagle Pass, Texas, advanced pilot training command. Graduation day was June 27.

Mr. and Mrs. Joseph Inskeep, of Barton, have been advised of the promotion of their son, Russell Inskeep to first lieutenant.

James Engle, nephew of Mr. and Mrs. James Close, Sand Spring Hill, Frostburg, a former teacher at Fort Hill high school, has been commissioned an ensign and assigned to sea duty in the Merchant Marine.

Cpl. Milton R. Deremer, son of Mr. and Mrs. Roy Deremer, Bedford, Pa., recently received his wings upon graduation from a school for aerial machanics and gunners. He is now home on furlough. His brother, Alvin L. Deremer, was recently promoted to corporal in Australia where he is attached to the Signal Corps. Another brother, Roy E. Deremer, S., 1-c., is stationed at a California port.

Glen R. Shipway, husband of Mrs. Myrtle Shipway, 112 Arch street, has bten promoted to sergeant technician, fourth grade, in Italy.

Pvt. Virgil T. Welsh, of this city, has been transferred from Camp Blanding, Fla., to Fort Riley, Kansas.

Mrs. Dorsey Billmyre, Ridgeley, W. Va., recently received word that her brother, Sgt. Edward Crampton, is in Rome.

Mrs. Genevieve Myers, 168 North Centre street, has been advised of the arrival in England of her son, Pvt. George Myers.

Mrs. Jessie Kalbaugh, Maryland avenue, has been advised of the arrival in the Pacific war zone of her grandson, Pfc. James R. Laffey, Jr., who is attached to an amphibious outfit of the United States Marine Corps.

Mrs. J. W. Smith, 615 Lincoln street, has been advised of the promotion of her brother, Charles S. Beamer, a member of the army dental corps, to the rank of captain at the Columbus, O., army air field.

Mr. and Mrs. E. L. Myers, Route 2, city, received word that their son, Pfc. Russell D. Myers, was recently transferred from Fort Dix, N. J., and now has an APO address.

Carleton Jack Beckman, MoMM., 3-c., son of Mr. and Mrs. Harry Beckman, 510 Shriver avenue, was a member of a U. S. naval crew in the American assault force which invaded France, according to one of the Navy's recently inaugurated V-mail mediums of news releases which was received yesterday at the Sunday Times office.

Mrs. Eliza Gilpin, 934 Maryland avenue, has received word from her grandson, Ruben R. Gilpin, S-2C, that he has arrived in France.

Mrs. Howard Gilpin, 135 Virginia avenue, received word her brother, Robert Phillips, AS, is stationed at Bainbridge for "boot" training in the navy.

Mrs. H. E. Klein, Cresaptown, received word that her husband, Howard Klein, has been promoted to sergeant somewhere in England.

Word was received by Mrs. Catherine Meyers, Lonaconing, of the transfer of her son, S 2-c DeSales Meyers, from New London, Conn., to Mare Island, Calif.

Yeoman Third Class Myralee Houck, daughter of Mr. and Mrs. C. P. Houck, 709 Frederick street, is among the women reservists on duty with the Navy in the nation's capital, stationed at the Bureau of Naval Personnel. Yeoman Houck is a graduate of Allegany High School and worked as a stenographer before enlisting in the Navy last February.

Pvt. Emlyn B. Burkhart, son of Mr. and Mrs. John Burkhart, 210 Seymour street, is serving with the Army in England. He has been overseas since January.

Pvt. William E. Shuck, 421 Waverly Terrace, has been transferred from Camp Meade to Camp Wheeler, Ga.

Mr. and Mrs. Earl Drenning, 11 Grand avenue, have been advised of the arrival in England of their son, Pvt. Earl Drenning.

Aviation Cadet John LeRoy Winterstine, son of Mr. and Mrs. J. H. Winterstine, 5 Knobley street, Ridgeley, W. Va., recently completed primary flight training at Avon Park, Fla., and has been transferred to a basic flying school.

Mrs. Martha Hoover, Ellerslie, has been advised of the arrival in New Guinea of her husband, Pvt. William W. Hoover. He is the son of Mr. and Mrs. J. A. Hoover, 217 South Allegany street.

Mrs. Ann B. Cain, 32 Howard street, received word that her husband, S 2-C Clarence T. Cain, U. S. Navy, arrived in North Africa.

Pvt. Howard B. Dennison, 220 Hay street, a veteran of World War I, is a member of a unit in the European Theatre of Operations that is assisting Army engineers in the current liberation operations. The unit repairs types of heavy machinery used in the construction of air bases and camps.

Louis P. Wright, 35, Route 3, Pine Ridge road, city, is receiving "boot" training at the U. S. Naval Training Station, Great Lakes, Ill.

Pvt. Orville L. Fike, husband of Mrs. Nell H. Fike, has been transferred from Fort Benjamin Harrison, Ind., to Camp Blanding, Fla.

Pvt. William Murphy, Keyser, W. Va., is located at Camp Roberts, Calif., after being transferred from Fort Benjamin Harrison, Ind. He is the husband of Mrs. Mildred Murphy.

Pvt. R. R. Strachen, formerly of this city, has been transferred from Fort Benjamin Harrison, Ind., to Camp Roberts, Calif.

Aviation Cadet Owen C. Smith, Jr., son of Mr. and Mrs. Owen C. Smith, Sr., 510 Regina avenue, has been transferred from Maxwell Field, Ala., to Ocala, Fla., for primary flight training.

Frank L. "Sonny" Wilson, U. S. Navy, son of Mr. and Mrs. F. L. Wilson, 24 Blackiston avenue, has been promoted to watertender first class aboard a destroyer somewhere along the Normandy invasion coast.

NAVY MOTHERS CLUB ACCEPTS TWO MEMBERS

The Navy Mothers club took up a free will offering at the meeting Thursday evening, at the VFW home, with Mrs. Mary Reed presiding. The offering will be used to replace the bronze eagle lost from the club's flag.

Mrs. Bertha Titts served as chaplain and two new members, Mrs. Susie Davis and Mrs. Rosalie Everstine, were accepted and membership applications for Mrs. Edith Crites and Mrs. Pearl Hinkle, were read and approved. Reports were given by members of their sons in service, and Mrs. Lucille Bartlett spoke of her recent visit to her son, Floyd W. Bartlett, seaman 2-c, assigned to the welfare recreational division at Solomons Island.

Reports were also given by Mrs. Lacy Welsh, Mrs. Ruby Reed and Mrs. Ada Hamburg, that they had distributed 970 folders about the picture pertaining to navy doctor's work to be shown here July 7. Hostesses for the next meeting to be held at 7 instead of 8 o'clock, July 14, at the VFW home, were appointed, they are Mrs. Mary Blades, Mrs. Ada Hamburg, Mrs. Susie Davis, Mrs. Goldie Hare, Mrs. Mary E. Shuck, Mrs. Ruby Reed, Mrs. Helen Griffin, Mrs. Blanch Lueck and Mrs. Thelma Deetz.

Mrs. Marie Frankfort, chairman of the war bond drive being held by the club, requested all returns be brought or sent in at the next meeting, July 14. Anyone being unable to do so please call and a member of the committee will call for the report. The committee includes Mrs. Mary Dunlap, Mrs. Lueck, Mrs. Bartlett, Mrs. Pauline Fisher, Mrs. Mary Bachman, Mrs. Viola Kelly, Mrs. Felicia McCreary, Mrs. Deetz, Mrs. Leanna Golden, Mrs. Hare and Mrs. Elizabeth Spangler.

Miss Exley To Become Bride of Dr. A. A. Spier

Miss Mary Elizabeth Exley, daughter of Mr. and Mrs. Howard Exley, 303 Schley street, will become the bride of Dr. A. Allan Spier, son of Mrs. Allan B. Spier, Greene street, Friday afternoon, July 14, at 5:45 o'clock in the First Presbyterian church, Washington street.

The Rev. Dr. Charles H. McDonald, grandfather of the bride-elect, will officiate at the ceremony assisted by the Rev. William A. Eisenberger, pastor of the church.

Following the ceremony a reception will be held at the home of the bride-elect's parents.

When you want

DRY CLEANING IN A HURRY

Bring it to

MARY BLACKSHERE

Before 10 A. M. and get it the same afternoon.

Service Uniforms in ½ Day

ALL WORK DONE IN OUR OWN SHOP

153 North Mech. St. Phone 2571

OUR STOCK

We reach with full confidence for the chemicals and pharmaceuticals in our prescription department, because only products of known dependability are given space on our shelves. By keeping our stock up-to-date through the regular addition of newly-developed products, we are cooperating with science in its battle against disease.

Walsh, McCagh Holtzman Pharmacy

"Western Maryland's Leading Prescription Centre"

Corner Bedford and Centre Sts.

WE DELIVER—FREE!

Just Phone 3646 or 943—

McKinley Chapter Names Committee

Members were appointed to serve on the committee in charge of arrangements for the Grand Visitation to McKinley Chapter, No. 12, Order of the Eastern Star, at a meeting Friday evening in in Masonic Temple. The visitation will be made the first Friday in October.

The committee appointed includes Mrs. Bernadette Williams, Mrs. Mabel Miller, Mrs. Edna Murray, Mrs. Lillie Miller, Mrs. Marion Cook, Mrs. Myrtle Martin, Myers G. Light, Harry Poling and Alban Crabtree.

Mrs. Elsie Wolfe, Frederick, worthy grand matron, and Frank Smith, worthy grand patron, and the grand officer's staff, will be guests of honor at the afafir.

Friday's meeting was the final session for this season. Mrs. Margaret Will, worthy matron, and Meyers G. Light, worthy patron, were in charge.

Local Girl Is Married In Coheburg, Pa., Church

Miss Josephine D'Angelo, daughter of Mr. and Mrs. Vincent D'-Angelo, Coheburg, Pa., and Edward Belfoure, A.M.M. first class, United States Navy, son of Mrs. Josephine Belfoure, 12 East Second street, were married Sunday afternoon, June 11, in St. Clement's Catholic church, Coheburg.

The Rev. W. C. Barber, pastor, offciated at the double ring ceremony. Miss Kay Mance was maid of honor and Miss Erma Zarah and Miss Jean Di Simone were bridesmaids. Miss Antonette Di Simone was junior bridesmaid. Michael Belfoure, Pittsburgh, was his brother's best man and John Idoni, Cumberland, and Lawrence Di Simone were ushers. Peter Louis Bagatti, Cumberland, was ring bearer.

Mr. Belfoure returned to Oakland, California, where he is stationed. The bride will reside with her parents for the duration.

FEEL IT SOOTHE

OH what joyful relief usually follows when soothing Resinol—the famous ointment of four generations—is used on sunburned or chafed skin, ivy poisoning, simple rash, dry eczema or cracked toes. Specially medicated to soothe itching and burning, and so aid healing. Keep a jar handy—it pays.

RESINOL

STORE YOUR FURS

in our modern Cold Storage Vaults

LIBERTY Cleaners and Dyers

PLANT:—Williams at Wineow

STORES:—

5 N. Liberty — 301 N. Centre

Announce Marriage

Mr. and Mrs. H. F. Cage, 173 Thomas street, have announced the marriage of their daughter, Miss Betty V. Cage, Sp.3 c., United States Navy, to Private Joseph R. McGreevy, Columbus, Ohio.

The ceremony was performed June 19 in Washington.

The bride is a graduate of Fort Hill high school and prior to her enlistment in the WAVES she was employed by the Chesapeake and Potomac Telephone Company.

Pvt. and Mrs. McGreevy are visiting the bridegroom's home in Columbus and upon their return will visit the bride's parents.

LaVale Brownie Troop To Resume Meetings

The meetings of the LaV Brownie troop, which had be discontinued for the past seve weeks, will be resumed Saturd morning, July 8, when a spe session will be held at 10 o'clock the LaVale fire hall.

Leaders of the troop have arran ed a surprise for the members wh will be announced at this meeti Leaders in charge are Mrs. Fra E. Tepper, Mrs. Doug. Smith a Mrs. William Ludman.

ARE YOU MISERABLE on "SUCH DAYS" from suffering distress of PERIODIC FEMALE WEAKNESS

With Its Nervous Restless Feelings?

Take heed if you like so many girls—at such times—suffer from cramps, headaches, backache, feel tired, nervous, a bit blue—all due to functional monthly disturbances.

Start at once—try Lydia E. Pinkham's Vegetable Compound, to relieve such symptoms. It's famous not only to help relieve monthly pain but also accompanying weak, nervous feelings of this nature. This is because of its soothing effect on ONE OF WOMAN'S MOST IMPORTANT ORGANS. Taken regularly—Pinkham's

Compound helps build up resistance against such symptoms. IT HELPS NATURE! Thousands of women and girls have reported benefits. Also a fine stomachic tonic! Follow label directions. Buy today.

Lydia E. Pinkham's VEGETABLE COMPOUND

Fidelty and Surety

BONDS

GEARE - EVERSTINE AGENCY

Liberty Trust Building

MEREDITH'S

The Neighborhood Store That Carries 'Most Everything

Will Be Open Monday and Tuesday

Until 11 P. M. For Your Convenience

Maryland Avenue at Williams St., Phone 3699

Condensed Statement

The Liberty Trust Company

Cumberland, Maryland

June 30, 1944.

ASSETS

Cash	$2,236,270.31	
United States Government Bonds	5,846,484.17	
		$ 8,082,754.48
Obligations of States & Subdivisions		50,803.02
Other Bonds and Stocks		19,106.60
Loans and Discounts		1,720,179.90
Banking Houses		273,304.49
Other Real Estate		1.00
Furniture and Fixtures		9,058.08
Other Assets		5,540.66
TOTAL ASSETS		$10,160,748.23

LIABILITIES

Deposits	$ 9,583,304.49
Other Liabilities	20,511.15
Capital Debentures	200,000.00
Capital Stock	150,000.00
Surplus	152,700.00
Undivided Profits	51,240.80
Reserve for Debenture Retirement & Interest	2,991.79
TOTAL LIABILITIES	$10,160,748.23

United States Government obligations carried at $1,944,061.06 in the above statement, are pledged to secure United States Government deposits of $1,088,219.56 and other deposits required by law.

BOARD OF DIRECTORS

EDMUND S. BURKE	THOMAS W. KOON	FRANK E. SMITH
GEORGE F. HAZELWOOD	CHARLES A. PIPER	WILLIAM C. WALSH
CHARLES G. HOLZSHU	MORRIS ROSENBAUM	GEORGE G. YOUNG

LIBERTY TRUST COMPANY

Cumberland Lonaconing

Member Federal Deposit Insurance Corporation

Steelers and Centerville Remain Tied for Lead in Pen-Mar League

Queen City Routs Westvaco; Deadlocked Pacesetters To Clash Tomorrow

PEN-MAR LEAGUE

STANDING OF CLUBS

	W.	L.	Pct.
Steelers	6	2	.750
Centerville	6	2	.750
Queen City	5	3	.625
American Legion	4	4	.500
Westvaco	2	6	.250
Midland	1	7	.125

YESTERDAY'S RESULTS

Queen City 1, American Legion 1.
Steelers 6, Westvaco 4.
Centerville 8, Midland 7.

GAMES TOMORROW

Westvaco at Queen City (3:30).
Steelers at Centerville (4:00).
Midland at American Legion.

GAMES NEXT SUNDAY

Centerville at Westvaco.
Queen City at Midland.
Legion at Steelers.
(End of first half).

The Hiser Steelers, of Cumberland, and the Centerville (Pa.) Reds remained in a first-place deadlock in the Pen-Mar Baseball League race by scoring victories yesterday and their clash tomorrow afternoon at 4 o'clock at Centerville will probably decide the first-half championship.

With the race scheduled to end with games of next Sunday, the knotted leaders will battle it out tomorrow for the top slot. In final engagements next Sunday Centerville will meet Westvaco at Westernport and the Steelers will entertain American Legion.

The Steelers made four runs in the first inning at Memorial park, Westernport, yesterday and went on to defeat Westvaco 6-4 behind the pitching of Jack Workman, making his first start for the Hisermen.

Centerville had to go all-out to top the Midland Indians at Midland, staving off two Indian rallies late in the contest to win by an 8-7 count. Gene Fritz, signed only last week, received credit for the victory although he was replaced in the sixth inning.

The Cumberland Queen City Brewers still have a slim chance of finishing in a tie and kept their flag hopes alive by walloping the Cumberland American Legion crew, 9-1, with John Lowery letting the losers down with two blows.

Walks Help Steelers

The Steelers' four runs in the first inning were the result of five bases on balls, a fielder's choice, Tommy Geatz's double and an error by James Nichols. The Hisermen made another counter in the fifth when Tommy Geatz was safe on Nichols's second error, was sacrificed to second by "Red" Ingram and counted on Charley Cumiskey's single. Jim Fahey's double and an error by "Boob" Tysinger gave the Steelers their other run in the eighth.

Westvaco got to Workman for single counters in the fourth and seventh and two runs in the ninth. In the fourth, a walk, Howard Bill's single and two more bases on balls forced in a run. In the seventh, Tysinger singled, stole second and crossed home plate on Bernard Davisson's single. In the ninth, a walk, "Bud" Mosser's single and errors by Fahey and Lou Baker gave the Pulpmen their other two markers.

Bill, making his first start of the season on the slab for Westvaco, scattered five hits and struck out eleven but issued seven bases on balls. Workman allowed eight blows and whiffed six. Tysinger and Bill, of Westvaco, and Tommy Geatz and Cumiskey, of the Steelers, each had two bingles.

The clash between Queen City and the Legion was a pitcher's duel for five innings between Lowery and Russell Rose. During that period, the Brewers were limited to two hits—"Buck" Winfield's single in the first and Dick Lynch's triple in the fifth.

The Brewers broke the ice in the bottom of the fifth when Richard Barnes walked and Lynch tripled to deep center. Queen City made three more runs in the sixth on Winfield's double, a two-base error, Willy Emerick's single to right with the ball getting away from the fielder for an error, Jim Angellata's single which was also errored, Howard Northcraft's single, a walk, and an outfield fly.

Five Runs in Eighth

The Legion produced its only marker in the seventh with Ted Durbin singling to left center for the first hit off Lowery, advancing on an outfield fly and scoring on Junior Vetter's single, the only other blow yielded by Lowery.

Queen City crowded five runs into the eighth inning. Perlozzo and Emerick doubled, Angellatta grounded out, Northcraft struck out but the ball got away from the catcher and Northcraft reached first when the catcher threw the ball away, Barnes singled, Lowery grounded out, Richard Smith batted for Lynch and walked, "Spike" Herboldsheimer singled, Winfield's fielder's choice was played too late at the plate, Perlozzo walked and Emerick's fielder's choice cut Perlozzo down at second.

The fielding gem was turned in by Durbin, who made a running shoestring catch of Winfield's liner in the seventh. Angellatta also made a sparkling catch of Durbin's liner in the eighth.

Gene Fritz and Alton Nave teamed up to pitch Centerville to victory over Midland. Fritz worked the first five and two-thirds innings, allowing eleven hits, while Nave gave up four blows in the last three and one-third frames.

The deciding run in the fourth, when the Reds completed their scoring with a four-run spree, came on Roy Mickey's single and Pete Horwath's double. Midland loaded the bases in the last two innings but failed to tally. In the ninth, with the cushions all occupied and three outs to go, John Winner flied to second base and Pat Corrigan hit into a double play.

Midland collected fifteen hits with Lewis Yates getting three blows, including a triple. Pete Cook, Fritz and Horwath each had a double and single for Centerville. The box scores:

Ce'erville	Ab	H	O	A	Midland	Ab	H	O	A
GStreet,ss	5	0	2	2	JWinner,3b	6	0	2	0
V. Nave,3b	5	2	2	2	Corrig,1b-p	5	2	3	2
P. Cook,1b	5	1	7	0	Yates, ss	5	3	0	2
JMickey,rf	5	2	0	0	McKenzie,c	4	2	8	0
PHorwa,cf	4	2	1	0	AWinner,cf	3	1	1	0
D. Rose,2b	3	2	1	1	Buskirk, rf	5	0	3	0
G.Cook,2b	1	0	2	3	Robinson,lf	5	2	1	0
Fritz, p	3	2	0	1	JMcMulle,z	0	0	0	0
A.Nave, p	1z	0	0	1	TDunn,2b	1	1	2	0
R.Cook, c	4	0	8	1	J.Dunn,2b	4	2	1	1
RMickey,lf	3	1	3	1	Rogis,p-1b	3	2	6	0
Sponsler,lf	1	0	1	0	Totals	41	15	27	5
Totals	40	12	27	12					

z—Ran for Robinson in ninth.
CENTERVILLE .... 202 400 000—8
MIDLAND .... 023 002 000—7

Runs—V. Nave 2, P. Cook, J. Mickey, P. Horwath 2, R. Mickey, A. Winner, Buskirk 2, Robinson 2, J. Dunn, Rogish. Errors—G. Streett, V. Nave, D. Rose, Sponsler, Rogish. Runs batted in—Rogish 3, T. Dunn, Yates 2, McKenzie, J. Mickey 2, D. Rose, Horwath 2, Fritz 2, P. Cook. Two-base hits—P. Cook, Fritz, McKenzie, Horwath. Three-base hit—Yates. Stolen bases—P. Cook, J. Mickey. Double play—R. Cook, P. Cook and R. Cook. Base on balls—Fritz 2, A. Nave 1. Strikeouts—Rogish 3, Corrigan 5, Fritz 3, A. Nave 1. Hits—off Rogish 9 in 4 1/3; Corrigan 3 in 4 2/3; Fritz 11 in 5 2/3; A. Nave 4 in 3 1/3. Hit by pitcher—by A. Nave (A. Winner), Rogish. Winning pitcher—Fritz. Losing pitcher—Rogish. Time—2:25.

Steelers	Ab	H	O	A	Westvaco	Ab	H	O	A
Cox, 2b	4	0	2	3	Nichols, 2b	5	0	3	1
Baker, ss	4	0	2	1	Haines, 3b	5	1	0	3
Garbar,3b	4	0	0	3	Tysinge,ss	4	2	0	6
TGeatz, lf	5	2	3	0	Mosser, cf	4	1	0	0
Ingram,1b	3	0	9	1	Farrell, c	4	0	11	1
Cumiske,c	4	2	9	0	Daviso,1b	4	1	13	1
Fahey, cf	3	1	1	0	Bill, p	5	2	0	3
Kauffm,rf	3	0	1	0	Ross, cf	4	1	0	0
Workma,p	3	0	0	1	Marsh, lf	4	0	0	0
Totals	33	5	27	9	Totals	39	8	27	15

STEELERS .... 400 010 010—6
WESTVACO .... 000 100 102—4

Runs—Cox, Garbark, T. Geatz 2, Ingram, Fahey, Tysinger 2, Mosser, Davisson. Errors—Baker 2, Garbark, Fahey, Nichols 2, Tysinger. Two-base hits—T. Geatz, Fahey, Ross. Stolen bases—Garbark 2, T. Geatz, Cumiskey, Tysinger, Mosser. Sacrifice—Ingram. Double play—Cox and Ingram. Left on bases—Steelers 8, Westvaco 11. Bases on balls—Workman 4, Bill 7. Strikeouts—Workman 6, Bill 11. Hit by pitcher—by Workman (Mosser). Passed ball—Farrell.

American Legion	Ab	H	O	A	Queen City	Ab	H	O	A
Whi'ma,3b	2	0	3	1	Lynch, 3b	4	1	3	3
Shelley,cf	4	0	1	0	Smith, 3b	0	0	0	0
Yaider,ss	4	0	0	4	Herbol,1b	5	1	6	0
Durbin,lf	4	1	3	0	Winfiel,ss	5	2	1	3
Willia,2b	4	0	4	1	Perlozzo,cf	3	1	1	0
Walter,1b	3	0	9	0	Emerick,c	5	2	8	0
Beard, x	1	0	0	0	Angella,lf	4	1	3	0
Vetter, rf	3	1	1	0	Norther,rf	4	1	1	0
Dickle, c	3	0	2	1	Barnes, 2b	2	1	3	0
Rose, p	2	0	1	3	Lowery, p	2	0	1	1
Totals	30	2	24	11	Totals	34	10	27	7

AMERICAN LEGION ...... 000 000 100—1
QUEEN CITY .... 000 013 05x—9

Rusn—Durbin, Smith, Winfield, Perlozzo, Emerick 2, Angellatta, Northcraft, Barnes 2. Errors—Walters, Vetter 2, Dickle, Winfield, Perlozzo. Runs batted in—Vetter, Lynch, Perlozzo, Angellatta, Lowery 2, Emerick, Winfield, Herboldsheimer. Two-base hits—Winfield, Perlozzo, Emerick. Three-base-hit—Lynch. Stolen bases—Whiteman 2, Lynch 2, Winfield, Northcraft 2, Barnes. Sacrifices—Perlozzo, Lowery. Left on bases—Legion 6, Queen City 8. Bases on balls—Rose 5, Lowery 3. Strikeouts—Rose 3, Lowery 7. Hit by pitcher—by Lowery (Vetter). Passed balls—Dickle 2. Umpires—Dyer and Fields. Time—2:05.

Phils Down Cubs After Bowing 8-1

CHICAGO, July 2. (AP)—Outfielder Jimmy Wasdell, with two doubles and two singles, led the Philadelphia Phils to a 4 to 2 victory in the second game of a doubleheader before 28,307 today after the Cubs pounded out an 8 to 1 triumph in the opener.

Wasdell scored two runs and drove in a third as Ken Raffensberger, an ex-Cub, scattered eleven Chicago hits for his eighth victory.

Bob Chipman held the Phils to five hits in the first game and had a shutout until Third Baseman Stan Hack's poor throw with two out in the ninth opened the way for a tally on singles by Coaker Triplett and Ron Northey.

The Cubs bunched all their eight hits in the first four innings to kayo Charley Schanz, who was further handicapped by his own wildness and two infield errors. Dale Matthewson held the Cubs hitless the last four frames. The scores:

FIRST GAME

Philadelp	Ab	H	O	A	Chicago	Ab	H	O	A
Hamric,ss	4	0	3	5	Hack, 3b	4	2	0	2
Lupien,1b	3	0	9	0	Hughes, ss	4	1	1	4
Adams, cf	4	1	1	0	Cavarre,1b	2	0	10	0
Triplett,lf	4	1	4	0	Nicholso,rf	3	1	2	0
Northey,rf	4	3	0	0	Dallesan,lf	3	2	4	0
Letchas,2b	3	0	2	3	Pafko, cf	4	1	2	0
Mullen,2b	0	0	0	1	Johnson,2b	4	1	3	2
Finley, c	4	0	5	1	Kreitner,c	3	0	5	1
Stewart,3b	2	0	0	0	Chipman,p	4	0	0	2
Cieslak,3b	1	0	0	0					
Schan, p	1	0	0	0	Totals	32	8	27	11
Matthew,p	2	0	0	1					
Totals	32	5	24	11					

PHILADELPHIA .... 000 000 001—1
CHICAGO .... 104 300 00x—8

Runs—Adams, Hack 2, Hughes 2, Cavarretta, Nicholson, Dallessandro. Errors—Letchas, Hack. Runs batted in—Northey, Nickolson 2, Dallesandro 2, Pafko 2, Johnson. Two base hit — Dallessandro. Stolen bases—Lupien, Hughes. Double plays—Hamrick, Letchas and Lupien; Finley and Hamrick; Hack, Johnson and Cavarretta. Left on bases—Philadelphia 6, Chicago 10. Bases on balls—Schanz 5, Matthewson 5, Chipman 2. Strikeouts—Schanz 1, Matthewson 4, Chipman 6. Hits—off Schanz 7 in 3 innings (none out in fourth); Matthewson 1 in 5. Passed balls—Finley 2. Losing pitcher—Schanz. Umpires—Boggess, Pinelli and Ballanfant. Time—2:09. Attendance (estimated) 27,000.

SECOND GAME

PHILADELPHIA .... 000 020 200— 4 13 0
CHICAGO .... 002 000 000— 2 11 1
Raffensberger and Peacock; Wyse, Derringer and Williams.

Dixie Walker Gets Hit No. 100 of Season

ST. LOUIS, July 2 (AP) — Dixie Walker, the National League's leading hitter, made his one hundredth hit of the season in the first inning of the second game of today's St. Louis-Brooklyn doubleheader. The hit was a single off Ted Wilks.

Walker is the first major league player to reaeh the century mark in hits this year. His nearest rival, Stan Musial of the Cards, had ninety-three after the first game of the doubleheader.

Baseball's Big 6

By the Associated Press

BATTING

	G	AB	R	H	Pct.
Walker, Dodgers	69	266	40	101	.380
Tucker, White Sox	48	192	35	72	.375
Musial, Cardinals	66	253	53	93	.368
Weintraub, Giants	58	196	39	66	.337
Fox, Red Sox	48	193	31	65	.337
Doerr, Red Sox	70	266	51	86	.323

RUNS BATTED IN

American League		National League	
Stephens, Browns	47	Weintraub, Gian	49
Spence, Senators	41	Schultz, Dodgers	48
Hayes, Athletics	40	Walker, Dodgers	47
Moore, Browns	40	Kurowski, Card	47
		Nicholson, Cubs	47

HOME RUNS

Cullenbine, Indians	9	Ott, Giants	18
Metheny, Yankees	8	Nicholson, Cubs	14
York, Tigers	8	Kurowski, Card	11
Hayes, Athletics	8	Weintraub, Giant	11
Stephens, Browns	8		

Gets Around

Frank Gustine, of the Pirates, has played every infield position for the Buccaneers besides a brief whirl at catching.

Boston Sox Trim Brownies' Lead By Winning Pair

Second-Place Club Wins 1-0 and 4-3 in Eleven Innings

BOSTON, July 2 (AP)—The Boston Red Sox climbed to a game and one-half behind the St. Louis Browns today by humbling the pace-setters in both ends of a doubleheader, 1-0 and 4-3 in eleven innings before a throng of more than 32,000.

Cecil "Tex" Hughson chalked up his twelfth verdict of the season by shutting out the Brownies in the opening game in which the only score was a somewhat tainted tally by Jim Bucher in the sixth.

The Browns jumped into an early lead in the nightcap when they collected three runs off five hits in the first two innings against George "Pinky" Woods, who held them in check thereafter until lifted for a pinch-hitter in the eighth.

With Bob Doerr's seventh homer of the season coming in the fifth, the Sox still were behind 3-1 going into the last half of the ninth. With one away Bob Johnson doubled and Lou Finney doubled to left to score Johnson. Hal Wagner's single sent Finney home with the tying run.

Doerr scored the winning run on Finney's single through Don Gutteridge.

The lone run in the opening game came in the sixth when Bucher singled, went to second on George Metkovich's sacrifice and scored when Myron Hayworth dropped a perfect throw to the plate by Mike Kreevich after Fox had singled to center. The scores:

FIRST GAME

ST. LOUIS .... 000 000 000— 0 6 2
BOSTON .... 000 001 00x— 1 5 0
Kramer and Hayworth; Hughson and Wagner.

SECOND GAME

ST. LOUIS ...... 210 000 000 00— 3 11 0
BOSTON .... 000 010 002 01— 4 8 1
Shirley, Muncrief and Mancuso; Woods, Barrett and Wagner.

Tigers, Athletics Swap Shutouts

PHILADELPHIA, July 2. (AP)—The Detroit Tigers and Philadelphia Athletics swapped shutouts before 17,815 fans here today, with Jesse Flores pitching the A's to a 2-0 victory in the nightcap after the Tigers, behind Dizzy Trout, won the opener 8-0. Ford Garison's second-inning homer with George Kell on first base won the second game.

The Tigers mauled Russ Christopher for eight runs in the first six innings of the opener. Connie Mac's cellar dwellers also hit Trout with facility at the start but three double plays in the first three innings prevented them from scoring.

Trout gave up eight hits in winning his ninth victory.

Flores rationed four hits to the Tigers while striking out six in the afterpiece. The scores:

FIRST GAME

DETROIT .... 102 005 000— 8 12 1
PHILADELPHIA .... 000 000 000— 0 8 1
Trout and Swift; Christopher, Wheaton and Hayes.

SECOND GAME

DETROIT .... 000 000 000— 0 4 2
PHILADELPHIA .... 020 000 00x— 2 5 0
Gentry, Mooty and Richards; Flores and Hayes.

Giants and Reds Divide Twin-Bill

CINCINNATI, July 2. (AP)—Cincinnati and New York played a nip-and-tuck doubleheader today—the Reds nipping the Giants 5 to 1 in the opener and Mel Ott's men tucking away the nightcap 7 to 0 behind Johnny Allen's three-hit pitching to record their first shutout victory of the season.

In the opener the Reds stretched a dinning streak to five games—four of them by means of unearned runs. Jim Kostanty, up from Syracuse, won his third start for the Reds and allowed seven hits.

After scoring once in the second inning of the nightcap, the Giants leaped on Clyde Shoun in the seventh, getting six runs on five hits, three bases on balls, a fileder's choice and an error. The scores.

FIRST GAME

NEW YORK .... 000 000 001— 1 7 2
CINCINNATI .... 030 000 01x— 4 7 0
Voiselle, Adams and Lombardi; Konstanty and Mueller.

SECOND GAME

NEW YORK .... 010 000 600— 7 10 1
CINCINNATI .... 000 000 000— 0 3 1
Allen and Mancuso; Shoun, De La Cruz and Mueller, Just.

Luke Opens Tri-Towns Loop Season Today

WESTERNPORT, July 2—Westernport, holding second place in the Tri-Towns Baseball League with one victory and one defeat, will oppose Luke tossers at Memorial park, Westernport, tomorrow, while on Wednesday, Luke and Piedmont will clash on the same field. Barton is setting the loop pace with two straight victories.

In games last week, Barton defeated Piedmont 10-4 and Westernport 18-0. Tomorrow's engagement will be Luke's opener.

Indians Extend Streak In Midget Ball Loop

The Indians scalped the Pirates, 14-5, in a Midget Baseball League battle yesterday at Campobello for their third straight victory. The Pirates were given only four hits by Kauffman while the Tribe jumped on two Buc hurlers for fourteen blows, including a triple and single by Martin. Livingood had half of the losers' safeties. The score:

INDIANS .... 202 201 7—14
PIRATES .... 012 110 0— 5
Kauffman and P. McGregor; Creegan, Clower and Collins.

400 Outs, No Errors

Bill Holm, Chicago Cubs' rookie catcher, made 400 putouts in playing errorless ball in ninety-three games for Los Angeles last season. He made five passed balls.

Cardinals Score Double Victory Over Brooklyn

Lanier Wins 14-Inning Opener, 2-1; Bums Lose Nightcap 4-2

ST. LOUIS, July 2 (AP)—Lefty Max Lanier, the St. Louis Cardinals' hard-luck hurler, pitched his first complete game since May 20 in the first game of a doubleheader today, but he had to go fourteen-innings for a favorable verdict as the Cards rallied to defeat the Brooklyn Dodgers 2 to 1.

St. Louis also won the nightcap 4 to 2.

Fred (Dixie) Walker tripled in the first of the fourteenth and scored on Frency Bordagaray's outfield fly for the Dodgers' only run.

Marty Marion drove in the tying run in the last of the fourteenth with a single and after Rube Melton retired in favor of Les Webber, Johnny Hopp brought home the winning run with a long hit to center field.

In the nighcap the Cards took a three-run lead on four singles and a sacrifice in the second, and added one in the fifth.

Rookie Ted Wilks blanked the Bums until the eighth when consecutive doubles by Ed Stanky and Howie Schultz produced one run and an infield out scored the other Brooklyn tally. The scores:

FIRST GAME

Brooklyn	Ab	H	O	A	St. Louis	Ab	H	O	A
Miksis, ss	6	0	4	4	Hopp, cf	7	3	3	0
Olmo, cf	4	0	6	1	Sanders,1b	6	0	17	0
Galan, lf	6	1	5	0	Musial, rf	3	0	2	0
Walker, rf	6	2	3	0	O'Dea, c	4	1	8	2
Rosen, rf	0	0	0	0	Martin, z	0	0	0	0
Bordag,3b	5	1	2	1	Kurows,3b	6	0	0	4
Owen, c	6	1	9	0	Litwhile,lf	6	1	5	0
Schultz,1b	6	0	9	1	Marion,ss	6	3	3	6
Stanky, 2b	3	2	2	2	Verban, 2b	5	2	4	6
Melton, p	4	0	1	2	Garms, zz	0	0	0	0
Webber, p	0	0	0	0	Lanier, p	5	0	0	1
					Bergam,zzz	1	0	0	0
Totals	46	7	x41	11	Totals	49	10	42	19

x—Two out when winning run scored.
z—Ran for O'Dea in fourteenth.
zz—Batted for Verban in fourteenth.
zzz—Batted for Lanier in fourteenth.
BROOKLYN .... 000 000 000 000 01—1
ST. LOUIS .... 000 000 000 000 02—2

Runs — Rosen, Kurowski, Litwhiler. Errors — None. Runs batted in—Bordagaray, Marion, Hopp. Two base hit—Stanky. Three base hit—Walker. Stolen base—Musial. Sacrifice—Melton. Double plays—Stanky, Miksis and Schultz; Kurowski, Verban and Sanders; Olmo and Schultz. Left on bases—Brooklyn 9; St. Louis 12. Bases on balls—Melton 5; Lanier 5; Webber 1. Strikeouts—Melton 7; Lanier 9. Hits—off Melton 9 in 13 1/3 innings; Webber 1 in 1/3. Losing pitcher—Melton. Umpires—Jorda, Reardon and Goetz. Time—3:17. Attendance—15,000 (estimated).

SECOND GAME

BROOKLYN .... 000 000 020— 2 6 0
ST. LOUIS .... 030 010 00x— 4 9 0
McLish, Branca, King and Owen; Wilks and W. Cooper.

Senators Bested Twice by Indians

WASHINGTON, July 2—(AP)—Cleveland took both ends of a doubleheader from Washington today before a crowd of 13,982, winning the nightcap 6 to 3 after edging out the Senators 4 to 3 in the ten-inning opener. Ken Keltner, Cleveland infielder, collected seven hits, including a homer, in eight trips to the plate.

Keltner banged out four singles in as many times at bat in the second game. His second single in the opener brought home the winning run after Lou Boudreau doubled and Roy Cullenbine walked.

George Case, the Senators' star outfielder, was injured in chasing Keltner's freak homer in the fourth inning of the first. Case lunged for the ball but fell and hurt his left shoulder, forcing him out of the game.

In the second game, Steve Gromek held the Senators hitless until the eighth. He then gave up five hits before he was replaced by John Heving in the ninth. The scores:

FIRST GAME

CLEVELAND ...... 110 100 000 1— 4 12 1
WASHINGTON .... 000 000 021 0— 3 8 0
Klieman, Heving and Schleuter; Haefner, Carrasquel, Candini and Ferrell.

SECOND GAME

CLEVELAND .... 002 100 111— 6 15 1
WASHINGTON ..... 000 000 012— 3 5 1
Gromek, Heving and Schlueter; Lefebvre, Carrasquel, Wynn and Guerra.

West Siders Score Midget Loop Victory

West Side scored its first victory in the Midget Baseball League yesterday, nosing out the Maccabees in a high-scoring battle at Campobello, 16-15.

The winners were outhit twelve to eight but were helped by nine Maccabee errors. Friedman and Swartz, of the Maccabees, each had three hits while Johnson, Williams, and Cloonan shared six of West Side's safeties. The score:

WEST SIDE .... 204 124 3—16 8 4
MACCABEES .... 251 202 3—15 12 9
Niland and McMahon; Friedman and Peskin.

THE STANDINGS

NATIONAL LEAGUE

YESTERDAY'S RESULTS

Boston 4, Pittsburgh 1 (first).
Boston 5, Pittsburgh 5 (tie, called after eight innings, Sunday law).
Chicago 8, Philadelphia 1 (first).
Philadelphia 4, Chicago 2 (second).
St. Louis 2, Brooklyn 1 (first, fourteen innings).
St. Louis 4, Brooklyn 2 (second).
Cincinnati 4, New York 1 (first).
New York 7, Cincinnati 0 (second).

STANDING OF CLUBS

	W.	L.	Pct.
St. Louis	45	19	.703
Pittsburgh	34	27	.557
Cincinnati	36	31	.537
New York	34	33	.507
Brooklyn	33	36	.478
Philadelphia	27	37	.422
Boston	28	40	.412
Chicago	23	37	.383

AMERICAN LEAGUE

YESTERDAY'S RESULTS

Boston 1, St. Louis 0 (first).
Boston 4, St. Louis 3 (second, eleven innings).
Chicago 7, New York 3 (first, ten innings).
New York 7, Chicago 6 (second).
Cleveland 4, Washington 3 (first, ten innings).
Cleveland 6, Washington 3 (second).
Detroit 8, Philadelphia 0 (first).
Philadelphia 2, Detroit 0 (second).

STANDING OF CLUBS

	W.	L.	Pct.
St. Louis	40	31	.563
Boston	38	32	.543
New York	34	32	.515
Chicago	32	31	.508
Washington	33	36	.478
Detroit	33	37	.471
Cleveland	33	37	.471
Philadelphia	31	38	.449

McSpaden, Hogan Tie in Victory Golf Tournament

Top Money Winner Stages Rally; Playoff Scheduled Today

By CHARLES CHAMBERLAIN

CHICAGO, July 2 (AP)—In one of the most phenomenal rallies in golf, Jug McSpaden today made up a six-stroke deficit by shooting a 34-31—65, six under par, on the last round—climaxed by a forty-foot birdie putt on the final green—to tie Leader Ben Hogan at the end of seventy two holes and force the Chicago Victory National tournament into an eighteen-hole championship playoff tomorrow.

Little Ben, a lieutenant at the Fort Worth, Tex., airfield, and McSpaden, the season's top money winner, both posted 68s on the morning round, but Hogan's fifty-four-total was 202 compared with the Philadelphian's 208.

On the crucial final round Hogan failed to break 70 for the first time in the meet, taking an even par 35-36—71. This locked the two at the end of the regulation seventy-two holes with 273—eleven strokes under par.

The playoff, starting at 2:30 p. m. (CWT) will be Hogan's fourth in tournament golf in the last three years—none of which he won.

White Sox Break Even with Yanks

NEW YORK, July 2 (AP) —Three bases on balls, a fielder's choice and a low throw by Catcher Vince Castino on a possible double play which would have ended the inning, gave the Yankees two runs in the ninth inning, and a 7-6 victory over the Chicago White Sox, in the second game of a doubleheader today. The White Sox took the opener, 7-3, for a split.

Each side blew their games in the ninth on errors. The Yankees, with three miscues by Oscar Grimes, dropped the opener.

Home runs by Nick Etten and Bud Metheny in the nightcap, accounted for the first three Yankee runs, while Mike Milosevich tripled in another and scored on Stirnweiss's single.

Grimes's misplays in the tenth of the opener plus timely singles by Gordon Maltzberger and Tucker gave the Sox four runs to break a three-three tie. The scores:

FIRST GAME

Chicago	Ab	H	O	A	New York	Ab	H	O	A
Moses, rf	4	1	2	0	Stirnwei,2b	4	1	3	3
Schalk, 2b	4	2	1	2	Metheny,rf	3	0	0	0
Tucker, cf	5	3	4	1	Martin, lf	4	1	4	0
Trosky, 1b	5	0	11	0	Lindell, cf	4	0	5	0
Carnett, lf	5	1	3	0	Etten, 1b	4	1	11	0
Clarke, 3b	4	1	0	2	Garbark, c	4	0	3	1
TTurner,c	5	1	7	0	Grimes, 3b	4	1	2	3
Webb, ss	5	1	2	3	Milosevi,ss	4	0	2	3
Dietrich,p	2	0	0	2	Bonham, p	3	1	0	3
Hodgin, x	1	0	0	0	Johnson,p	0	0	0	0
Maltzber,p	1	1	0	0	JTurner,p	0	0	0	0
Totals	41	11	30	10	Totals	34	5	30	13

x—Batted for Dietrich in ninth.
CHICAGO .... 200 000 001 4—7
NEW YORK .... 000 201 000 0—3

Runs—Moses, Tucker, Trosky, Carnett, T. Turner, Webb, Maltzberger, Stirnweiss, Martin, Bonham. Errors—Milosevich, Webb, Carnett, T. Turner, Grimes, 3. Runs batted in—Clarke 2, Martin 2, Etten, Tucker 3, Maltzberger 2. Two base hit—Stirnweiss. Stolen bases—Tucker, Martin. Sacrifices—Schalk 2, Clarke. Double plays—Trosky (unassisted); Stirnweiss, Milosevich and Etten. Left on bases—New York 2, Chicago 12. Bases on balls—Bonham 5, Dietrich 1. Strikeouts—Bonham 2, Dietrich 4, Maltzberger 1. Hits—off Dietrich 5 in 8 innings; Maltzberger 0 in 2, Bonham 8 in 8 2/3; Johnson 1 in 2/3; Turner 2 in 2/3. Winning pitcher—Maltzberger. Losing pitcher—Johnson. Umpires—Stewart, McGowan and Pipgras. Time—2:15. Attendance—35,000.

SECOND GAME

CHICAGO .... 300 001 101— 6 9 1
NEW YORK .... 021 200 002— 7 9 2
Grove, Wade, Haynes and Castino; Zuber, Johnson, Donald and Garbark.

Orioles Stop Frostburg In Midget Loop Clash

The Orioles handed Frostburg its first defeat in the Midget Baseball League race yesterday on the East Side field, winning 9-4 as Pitcher Waltman limited the Mountain City outfit to seven hits. The Orioles had ten safeties with See, Clites and Hadley each getting two. Byrnes led the Frostburg attack with two doubles and a single. The score:

FROSTBURG .... 110 020 0— 4 7 4
ORIOLES .... 101 034 x— 9 10 2
Folk and Delaney, Rickey; Waltman and Poland, Stahlman.

Frostburg Minute Men Capture Rifle Match

Company 848, of Frostburg, defeated eight other Allegany county Minute Men companies in a rifle shoot shot on the Frostburg range. Frostburg had 484 points to 461 for Barton Company 850, which took second place. Scores of ninety-eight out of 100 were chalked up by H. R. Yates, of Frostburg; D. Barnes, of Barton, and Forrest Robinson, of Frostburg.

WE GUARANTEE
To Pay For or Replace Any Garment That Will Shrink or Fade in Our New Method of
"Larvex" Dry Cleaning
GREENE ST. CLEANERS & DYERS
Cor. Greene St. at Smallwood.
ANNEX
Cor. Paca St. at Smallwood
Phone 2816-W 631-M

It's So Easy
TO MAKE A LOAN
At Our Office
Furniture and Auto Loans
NATIONAL LOAN CO.
201 SOUTH GEORGE STREET
PHONE 2017
LESTER MILLENSON, Mgr.
M-F-1-S

Spaulding, Evans Advance in City Net Tournament

Pair Reaches Third Round by Trimming Gus Brust and Fred Naugel

Wallace P. Spaulding and Jack Evans advanced to the third round in the men's singles division of the city championship tennis tournament by scoring victories yesterday on the Dingle courts.

Spaulding, a newcomer who looked good enough to win the crown, disposed of Gus Brust, 6-2, 6-2. Now working at the Pinto plant, Spaulding played match tennis at the University of Wisconsin.

Evans entered the third round by turning back Fred Naugel, 6-4, 6-3. In the first-round matches, Harold Brown defeated Donald Brasted on the Garlitz courts, 6-3, 6-2, and "Bud" Brazzel eliminated Bill Harrison, who had been picked to go much further, 7-5, 8-6.

Evans teamed up with L. E. "Red" Van Sant to win a first-round men's doubles match from R. W. Ostermaker, Jr., and D. C. Phinney, 6-0, 6-3.

Matches in all events, including men's and women's singles and men's and mixed doubles, will be continued today and through tomorrow, ending next weekend.

In the third round, Spaulding will meet the winner of the match between Brown and the survivor of the Robert Stanfield-Norman Sell first-round engagement, and Evans will oppose Maurice Bernstein or the winner between the Robert Shank-Joe R. Garlitz tussle.

Bucs Tie Braves After Losing 4-1

PITTSBURGH, July 2 (AP)—After winning a first game 4 to 1, the Boston Braves tied the Pittsburgh Pirates 5-5 in the second game of a doubleheader, play being halted after eight innings by the Sunday baseball law.

Al Javery had the Pirates at his mercy through six innings of the second game, but the Bucs hammered him from the mound with four runs in the seventh. The Braves, however, forced a deadlock in the eighth.

The game will be finished here when the teams meet again.

Nate Andrews limited the Pirates to six hits in the opener which aided by three snappy double plays by his infield held the Bucs scoreless until the ninth innings. The scores:

FIRST GAME

BOSTON .... 000 200 011— 4 8 0
PITTSBURGH ...... 000 000 001— 1 6 0
Andrews and Kluttz; Roe, Rescigno, Cuccurullo, Butcher and Davis.

SECOND GAME

BOSTON .... 310 000 01— 5 11 0
PITTSBURGH ...... 010 000 40— 5 9 2
Javery, Klopp, Cardini and Masi; Sewell, Strincevich and Camelli.

Jack Teagle Takes Southern Net Title

ATLANTA, July 2. (AP)—Georgia Tennis Champion Jack Teagle, of Atlanta, won the 1944 men's singles crown in the Southern tennis tournament today by defeating New York State Net King Bill Lurie, sedded sixth, 6-3, 6-1, 6-3.

Mrs. Joe Hunt, wife of the former National tennis champion, defeated Mrs. Sarah Comer, of Atlanta, Georgia women's champion, 6-4, 6-2, for the women's singles championship.

REPAIR THAT LEAKING ROOF
with
Ruberoid Roofing Shingles
South Cumberland Planing Mill Co.
31 Queen St. Phone 2918

Let's Celebrate
Let's Celebrate The "4th" By Buying Bonds More Than Ever Before . . .
Old Export BEER
CUMBERLAND MARYLAND
Mountain Water Makes The Difference

AT THE TRACKS

CHARLES TOWN ENTRIES

FIRST RACE—Purse $600; claiming; 4-year-olds and up; about four and one-half furlongs.

xCharmful	105	Gallant	115
War Pigeon	118	Nutmeg Lass	110
Rollicking	113	Flying Kilts	115
Dress Rock	115	xJune Pennant	105
Never Home	110		

SECOND—Purse $600; claiming; 3-year-olds; six and one-half furlongs.

Heartburn	111	xOmastone	111
xBlack Slave	111	xShipkins	106
Mildred R	111	xStinging Sam	111
xNew Shoes	106	Burning Step	111
xGray Moose	106	Patch Party	116
xMussy	111	Andy Alec	116

THIRD—Purse $600; claiming; 3 year-olds and up; Charles Town course.

xFantastical	110	Scaredy Cat	108
xGay Player	113	xGold Javelin	110
xLead Please	105	Rolls Rough	115
Navigation	115	Fox Meadow	118
Proud Lass	110		

FOURTH—Purse $600; claiming; 4-year-olds and up; mile and one-eighth.

Lady Devine	109	Some Groucher	111
xPendencerio	107	Bob Hi	114
xMayfair	104		

FIFTH—Purse $600; claiming; 3-year-olds and up; Charles Town course.

Pone	113	xQueer Play	110
xQueen's Show	105	xHuntlands	113
xScotty Mist	105	xBombs Away	113
xFreeque	110	Margaret Louan	110
xScootie	110	xBrown Ruin	100

SIXTH—Purse $600; claiming; 3-year-olds and up; six and one-half furlongs.

Buckeye	117	Upsetting	117
xHegemon	110	Beau Briar	112
Meadow Sun	112	xMyrtle M	107
xJack's Star	112	Dicky	110
Bonnie Ina	107	Free Boy	117
Don Orlan	113	xDizzy Heights	110

SEVENTH—Purse $600; claiming; 3-year-olds and up; mile and one-sixteenth.

xGranlag	114	xGold Jack	114
High Arch	114	xInmate	114
xStrumming	109		

EIGHTH—Purse $600; claiming; 3-year-olds and up; mile and a sixteenth.

xJohn's Buddy	112	xMint Play	109
xSug	107	xG. C. Hamilton	109
Grouchy	109	xCarolina Bell	107
Athaliah	117	Lady Killer	114
Big Soldier	114		

xApprentice allowance claimed.

Maryland Will Have 72 Days of Major Racing

BALTIMORE, July 2—(AP)—Seventy-two days of major racing for the state this fall were approved by the Maryland Racing Commission.

A fifty-day meeting, to start on Labor day, September 4, and continue until October 31, will open at Laurel, which has not operated since 1942 because of wartime difficulties.

Pimlico was allotted twenty-two days, to start November 1 and close November 25 at the Baltimore circuit.

Both meetings will be held jointly by Bowie, Laurel, Pimlico and Havre de Grace.

The plan will observe the state law forbidding not more than fifty days at any one plant and yet will make full use of the 100 days of major racing permitted by the statute.

Delaware Park Records Broken

STANTON, Del., July 2 (AP)—Still shattering records right and left, Delaware park nears the close of its second wartime racing season with this record:

Daily attendance up 1,000—despite the absence of special trains that ran from Philadelphia, Washington and Baltimore in 1942, last previous race season here. Total attendance will exceed 300,000.

Estimated mutuels handle, $23,000,000—compared with $13,684,975 in 1942, up seventy per cent for the largest proportionate increase of any track in America.

Daily average handle, $766,000—compared with $456,165 in 1942, or $427,101 without the daily double, which was abolished this year.

Three million-dollar betting days so far, and another coming up on the Fourth of July, traditionally the track's best day, compared with none before in its history.

All estimates were by Bryan Field, general manager of the track.

Delaware will receive more than $800,000 in track taxes, which, William Du Pont, Jr., member of the Executive committee of the Delaware Steeplechase and Racing Association, said would enable the state to cancel its cigaret tax and avoid an increased income tax.

In addition; the track gave $160,000 worth of war bonds in added purse distribution and contributed $80,000 to war relief.

Lt. Don Kepler, former Penn State baseball star, teaches cadets the art of "living off the country" in a survival course at navy pre-flight, Chapel Hill, N. C.

2000 FANCY WATERMELONS Fresh from Georgia. Ripe and delicious. Hager's, 832 N. Mechanic St.
OPEN THE FOURTH
Adv.—N.&T. July 3

Men's
WHITE OXFORDS
Also Brown and White
$4.40 up
Smith's TENDER FEET SHOE SHOP
123-125 Baltimore St.

GOODYEAR
Extra Mileage
RECAPPING
Don't get caught with "too little, too late" . . . bring in those tread-bare tires today for fast, low-cost Goodyear Extra-Mileage Recapping.
We'll give you the cleanest recap job in town . . . send you out with safe, sound tires for thousands of extra miles. Our specialists inspect your tire, build it up with the finest Goodyear materials, then give it a long-lasting Goodyear designed tread for safe, sure stops. Bring in your 'smoothies' today and let us give you a longer, safer run for your money.
$6.70
6:00 x 16
(No certificate needed)
USE GOODYEAR'S EASY PAYMENT PLAN
GOODYEAR TIRES
GOODYEAR
SERVICE STORES
205 N. Mechanic St. Phone 52

Several Changes Are Scheduled On Air Networks

New Programs and Shifting of Old Ones Are Included

By C. E. BUTTERFIELD

NEW YORK, July 2 (AP)—When Monday comes on the networks some changes are being made. They include the introduction of new programs, with quite a number of time shifts for some of the others.

Here's what is to happen in the way of new programs, all on the daytime list, given in network order:

NBC—10:30 a. m. Finders Keepers, new quiz series five times a week in which the drama is used for the puzzlers.

Home and Commuters

CBS — 10:30 a. m. New serial, "This Changing World," effect of war on the home; 3:45 p. m. "The High Places," serial about commuters.

BLUE—8:15 a. m. Your Life Today, religious series; 12 noon Glamor Manor, five half-hours a week, as run by Cliff Arquette and a combination of audience participation and comedy.

The changes: On CBS—Jubalaires quartet to 3:15 p. m.; Bob Trout to 3:30; Bob Hawk quiz to 7:30, with repeat at 10:30, in place of Blondie; . . . MBS—Johnny Neblett's open house to 2:30; Jimmy Scribner's Johnson family to 4:15.

The CBS Radio Theater will have its season finale at 9 with Don Ameche and Anne Baxter as the stars. They will do "It Happened Tomorrow." . . . With the Fourth of July at Hand, the NBC Cavalcade of America at 8 is having a Liberty Bell drama, "My Friend McNair." Everett Sloane and Barbara Weeks are scheduled in two of the leads.

Some Early Offerings

NBC—12:30 p. m. United States Navy Band; 3:30 p. m. Pepper Young.

CBS—12 noon Kate Smith; 1:45 p. m. Goldbergs; 4 Broadway Matinee; 5:45 Wilderness road.

BLUE—12:30 p. m. Farm and Home Makers; 2:30 p. m. Ladies Be Seated; 4:45 Correspondents overseas.

MBS—11:15 a. m. Handy Man; 2:45 p. m. Consumers quiz; 4:30 Music for Half-hour.

The Radio Clock

MONDAY, JULY 3

Eastern War Time P.M.—Subtract One Hour for CWT., 2 Hrs. for MWT.

(Changes in programs as listed due to corrections by networks made too late to incorporate.)

5:45—Front Page Farrell Serial—nbc
Wilderness Road, Serial Series—cbs
The Sea Hound Sketch—blu-east
Dick Tracy in Repeat—other blu
Serial Series for Kiddies—mbs-basic
6:00—News Report for 15 mins.—nbc
Quincy Howe and News Time—cbs
Hop Harrigan, Serial Skit—basic-blu
Repeat of the Terry Serial—other blu
Prayer; Comment on the War—mbs
6:15—America's Serenade; Sports—nbc
Lyn Murray Chorus, Orchestra—cbs
Captain Tim Healy Story—basic-blu
Hop Harrigan in repeat—other blu
Denver Darlings in New York—mbs
6:30—Jeri Sullavan's Song Show—cbs
Jack Armstrong in repeat—blu-west
Volney Hurd News Time—mbs-east
6:45—Lowell Thomas & Newscast—nbc
World News and Commentary—cbs
Henry J. Taylor Comment—blu-basic
The Sea Hound in repeat—blu-west
Repeat of Kiddies Serial—other mbs
7:00—Mercer's Music Shop—nbc-basic
"I Love a Mystery," Dramatic—cbs
Horace Heidt & His Orchestra—blu
Fulton Lewis, Jr., Comments—mbs
7:15—War News from the World—nbc
Dateline, Dramas of the War—cbs
Volney Hurd News Time—other mbs
7:30—Carolyn Gilbert and Songs—nbc
The Bob Hawk Quiz—cbs-basic
Music in the Air Concert—other cbs
Lone Ranger, Drama of West—blu
Radio Newsreel at London—mbs
7:45—Kaltenborn and Comment—nbc
Dance Orchestra for 15 mins.—mbs
8:00—The Cavalcade of America—nbc
Vox Pop by Parks and Warren—cbs
Broadcast of News (15 mins.)—blu
Cecil Brown News Comment—mbs
8:15—Lum and Abner Serial Skit—blu
Nick Carter Detective Serial—mbs
8:30—Howard Barlow's Concert—nbc
The Gay Nineties Revue—cbs-basic
Blind Date and Arlene Francis—blu
Sherlock Holmes & Dr. Watson—mbs
8:55—Five Minutes News Period—cbs
9:00—Voorhees Concert & Guest—nbc
The Radio Theater, Guest Stars—cbs
Counter Spy, Drama of the War—blu
Gabriel Heatter and Comment—mbs
9:15—Screen Test, Professionals—mbs
9:30—Information Please in Quiz—nbc
Spotlight Bands, Guest Orches.—blu
American Home Prog., Concert—mbs
9:55—Five Minute Story Teller—blu
10:00—Contented Concert Orches.—nbc
Screen Guild Players & Guest—cbs
Raymond Gram Swing Comment—blu
Henry Gladstone in Comment—mbs
10:15—Ted Malone From England—blu
Bishop Pardue on "Our Morale"—mbs
10:30—Doc. I. Q. and Quiz Series—nbc
Showtime From Broadway—cbs-east
Bob Hawk in repeat—cbs-west
Melody in Night, Paul Lavalle—blu
Half Hour for Dancing Music—mbs
11:00—News for 15 Minutes—nbc-basic
The Music Shop's repeat—nbc-west
News, Variety Dance 2 h.—cbs & blu
Newsreel, Dance Orches. 2 hrs.—mbs
11:15—Late Variety with News—nbc

WTBO Highlights

Monday, July 3

7:00 Cowboy Ray and the Skipper.
7:30 News.
8:00 World news round-up (NBC).
8:15 Do You Remember? (NBC).
8:45 News.
9:00 Mirth and Madness (NBC).
9:30 Morning Meditations.
9:45 Songs by Alice Cornell (NBC).
10:25 News.
10:30 Finders Keepers (NBC).
11:00 Road of Life (NBC).
11:15 WAC recruiting program.
11:30 News.
12:00 Words and Music (NBC).
12:30 News.
12:45 United States Navy Band (NBC).
1:00 Sketches in Melody (BNC).
1:30 Echoes of the Tropics (NBC).
1:45 Morgan Beatty (NBC).
2:00 The Guiding Light (NBC).
2:15 Today's Children (NBC).
2:30 Women in White (NBC).
3:15 Ma Perkins (NBC).
3:30 News.
3:45 Right to Happiness (NBC).
4:00 Backstage Wife (NBC).
4:15 Stella Dallas (NBC).
4:30 Lorenzo Jones (NBC).
4:45 Young Widder Brown (NBC).
5:15 Sam Adams.
5:30 News.
5:45 War commentary.
6:00 Parade of Sports.
6:15 Treasury Salute.
6:30 News.
6:45 Will Bradley's orchestra.
7:00 The Music Shop (NBC).
7:15 News of the World (NBC).
7:30 Carolyn Gilbert (NBC).
7:45 H. V. Kaltenborn (NBC).
8:00 The Old Corral.
8:25 News.
8:30 Voice of Firestone (NBC).
9:00 The Telephone Hour (NBC).
9:30 Information Please (NBC).
10:00 Donald Novis sings.
10:30 News.
11:00 News (NBC).
11:15 Harkness of Washington (NBC).
11:30 Escape (NBC).
12:00 News (NBC).

Before World War II, ninety-five per cent of abaca fiber for manila rope was imported from the Philippines and Java.

City officials in Midway, Ky., are planning to convert a recently purchased bank building into a city hall.

Today's Pattern

Put away that calorie chart! Make this slimming frock! The gentle blouse-fulness, trim front-panel are cleverly cut, easy-to-sew.

Pattern 9272 comes in women's sizes: 34, 36, 38, 40, 42, 44, 46 and 48. Size 36 requires four yards thirty-five-inch material; three-eighths yard contrast.

This pattern, together with a needlework pattern of useful and decorative motifs for linens and garments, twenty cents.

Send twenty cents in coins for these paterns to The Cumberland News, 39, Pattern Departme nt, 232 West Eighteenth street, New York 11, N. Y. Write plainly size, name, address, style unmber.

Send fifteen cents more for the Marian Martin new and bigger summer pattern book, thirty-two pages, easy-to-make styles. Free pattern printed in book.

Today's Needlework

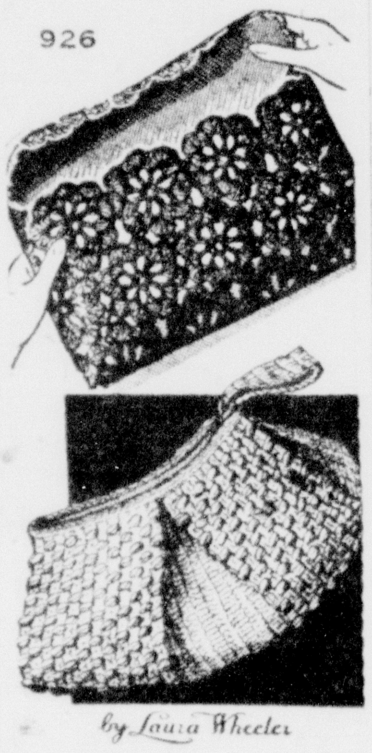

A corde bag of crocheted medallions memorized in no time. The pouch bag is of straw yarn or worsted in double crochet and puff stitch.

Smart bags are crocheted today. Pattern 926 contains directions for purses; illustrations of stitches; list of materials needed.

This pattern, together with a needlework pattern of useful and decorative motifs for linens and garments, fifteen cents.

Send fifteen cents in coins for these patterns to The Cumberland News, 39 Pattern Department, 232 82 Eighth avenue, New York 11, N. Y. Write plainly pattern number, your name and address.

Fifteen cents more brings you our new thirty-two-page needlecraft catalog . . . 133 illustrations of designs for embroidery, knitting, crochet, quilts, home decoration, toys.

The Cumberland News

The Cumberland News assume no financial responsibility for typographical errors in advertisements, but will reprint that part of an advertisement in which the typographical error occurs. Advertisers will please notify the management immediately of any error which may occur.

Mail and Carrier Subscription Rates

SUBSCRIPTION RATES BY CARRIER
24 cents a week.

Mail Subscription Rates—All mail subscriptions payable in advance. All remittances should be sent by money order, check or registered mail.

First, Second, Third and Fourth postal zones—One month, News only, 90c; six months, News only, $5.40; one year, News only, $10.80; one month, News and Sunday, $1.25; six months, News and Sunday, $7.50; one year, News and Sunday, $15.00.

Service Men's rate any place in the world, daily 90c month; daily and Sunday, $1.25 month.

Fifth, Sixth, Seventh and Eighth postal zones—One month, News only, $1.20; six months, News only, $7.20; one year, News only, $14.40; one month, Sunday only, 45c; one month, News and Sunday, $1.60; six months, News and Sunday, $9.90; one year, News and Sunday, $18.00; six months, Sunday only, $2.70.

Seven Divorce Suits Are Filed

Seven divorce suits were filed Friday with the clerk of circuit court.

Mrs. Martha M. Hill, a minor, asked the right to resume her maiden name, Kinser, in a divorce action against John E. Hill, Christie road, a Celanese employe. The suit was filed by David L. Snyder as her next friend. The couple were married in June, 1943, and Hill deserted her last November, according to Edwin M. Horchler, her attorney.

Mrs. Barbara Watts filed suit for a partial divorce from Lester Watts, whom she married May 24, 1943. Mrs. Watts charges cruelty, and seeks the custody of their child. Associate Judge William A. Huster ordered Watts to pay his wife $10 weekly alimony pending litigation. Edward J. Ryan is her attorney.

Chester Wolford filed a suit for absolute divorce from Mrs. Alma Wolford, whom he married in October, 1942. Wolford, now serving in the army, asserted they lived together until the following December. Attorney Ryan represents him.

Okey E. Kenney asked for a divorce from Mrs. Beatrice Louise Kenney on a charge of desertion. They were married in December, 1939 and lived together until April, 1942. Mrs. Kenney is represented by Morris Baron.

Carl E. Critchfield asked an absolute divorce from Mrs. Alice Fay Critchfield, in a suit filed by Harold E. Naughton. They were married in October, 1937 and lived together until last April.

Samuel E. Younker charged desertion in his action against Mrs. Marie V. Younker. They were married in April, 1941, and lived together until July 3, 1943. Attorney Ryan represents Younker.

Park D. Davis filed suit against Mrs. Elizabeth R. Davis. They were married in June, 1936 and lived together until June, 1942. Davis is represented by Attorney Naughton.

Permit Is Issued

Frank B. Foster has obtained a permit to inclose a porch with frame at 460 Walnut street. The cost is estimated at $50.

Canada is the world's largest producer of asbestos.

DAILY CROSSWORD

ACROSS
1. Climb
6. Strikes
11. Harmonized
12. Razor-billed auk
13. To a position on
14. Woodchuck.
15. Employ
16. Outer garment (Alaska)
17. Jumbled type
18. Listen!
19. A marble
22. Creep away
24. Not idle
25. Stem
26. Pocketbook
27. Penned up
28. Affray
29. Affix
30. Subsided
31. Masurium (sym.)
33. Rabbit fur
35. Fetish
36. Polish composer
38. Mountain passes
39. Quadruped
40. Kind of nut
41. Summed up
42. Fat

DOWN
1. Basin for holy water
2. Was made up of
3. Poker stake
4. Fifth sign of zodiac
5. Boy's nickname
6. Sting
7. Lie hidden in ambush
8. Movable part of a motor
9. For
10. Clique
14. A grotesque false face
16. Color
18. Sword handle
20. Gathers together
21. River (Eng.)
23. Master of an inn
24. Mass
25. Mineral spring
26. Founder of Pennsylvania
28. Chief
30. Watched secretly
32. Passageway
34. Projecting end of a church
35. Percolate
36. Mandarin tea
37. Tray for bricks
38. Part of locomotive
40. Exclamation

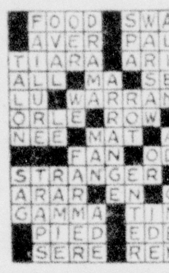

Saturday's Answer

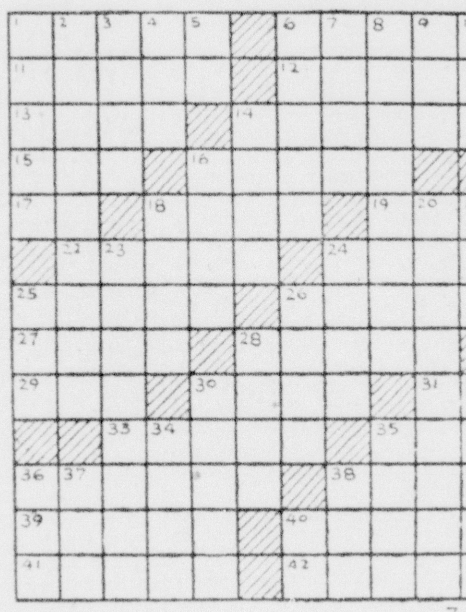

CRYPTOQUOTE—A crptogram quotation

FEO WM SKA PUHCA LHZ'M KEIA HZO ZES SKA YEXHUO'M AGYTMA-INTSHUYK.

Saturday's Cryptoquote: THRIFT IS TOO LATE AT THE BOTTOM OF THE PURSE—SENECA.

Distributed by King Features Syndicate, Inc.

GRIN AND BEAR IT — By Lichty

"Before you get serious, Junior, think! — Is she the woman you want to wear your pants, select your ties, use your razor and dent your fenders the rest of your life?"

NEIGHBORLY NEIGHBORS — Trademark Registered U. S. Patent Office

BLONDIE — Ladies before Gents! — By CHIC YOUNG

BRICK BRADFORD—Beyond the Crystal Door Registered U. S. Patent Office — By WILLIAM WITT and CLARENCE GRAY

BUZ SAWYER — Registered U. S. Patent Office — By ROY CRANE

BARNEY GOOGLE AND SNUFFY SMITH — Hatching a Disguise! — By BILLY DeBECK

LITTLE ANNIE ROONEY — The Yellow Peril! — By BRANDON WALSH

JOE PALOOKA — A Visit to the Zoo — By HAM FISHER

BIG SISTER — Registered U. S. Patent Office — By LES FORGRAVE

DICK TRACY—Looking Ahead

CLASSIFIED DEPARTMENT
Open 8:30 A. M. to 5:30 P. M. Daily
4 P. M. to 6 P. M. Sundays
Ads must be in before 11 A. M. and 5 P. M. for publication in the forthcoming issue.

A For Rent Ad Here Gets Quickest Results

LOCAL CLASSIFIED RATES
1 time 4½c wd. 3 times 12c wd.
2 times 9c wd. 1 week 25c wd.
WANT AD HEADQUARTERS
7 S. Mechanic St. Phone 4600

Funeral Directors

Services of Character and Beauty

KIGHT
PHONE 1454
309 DECATUR ST.
AMBULANCE SERVICE
FUNERAL HOME

AN IMPORTANT FACT
IT COSTS NO MORE TO CALL US

PHONE 27
LOUIS STEIN INC.
FUNERAL HOME
117 FREDERICK ST.-CUMBERLAND

In Memoriam

In memory of George Herbert Smiley, who passed away three years ago July 3, 1941.
Dearest Herbert though hast left us
And thy loss we deeply feel,
In the grave they laid you low
Thou art numbered with the Dead,
But in Heaven we know we'll meet you
Where no farewell tears are shed.
Mother, Wife and Children.
7-3-1t-N

2—Automotive

1938 BUICK Special 4 door sedan. Original paint and upholstery clean; nearly new tires, A-1 mechanically. Phone 222. 7-1-3t-N

1937 DIAMOND T truck. C. D. Perrin, Bowmans Addition. 7-1-3t-N

1935 BUICK, four doors, good condition, good tires, $400. Phone 1178-M. 7-1-2t-T

1937 Oldsmobile sedan, good condition. Phone 4042-F-2. 6-30-3t-N

Thompson Buick
Service On All Makes
At Pre-War Prices
PHONE 1470

PARTS—SERVICE—BODY SHOP
For All Model Cars
Spoerl's Garage
3 N. George St. Phone 307

Cash For Your Car
37-38-39-40-41-42 Models
Taylor Motor Co.
217 N. Mechanic St. Phone 395

WE BUY AND SELL USED BUT NOT ABUSED CARS
Gulick's Auto Exchange
325 S. Centre St. Phone 4510

Used Cars Bought and Sold
STORAGE & SERVICE
THE M-G-K MOTOR CO.
221 Glenn St. Phone 2300

WANTED
Late Models, All Makes of Used Cars
We Top All Offers
CONTACT
Cumberland's Leading Used Car Dealer
NO DELAY
Immediate Cash

ELCAR SALES
Headquarters For Trading
Open Day and Night
Oppo. Post Office Phone 344

DON'T FAIL
To Contact The Leader Before You Sell Your Used Car.
We Pay Top Dollar For All Makes and Models.
EILER CHEVROLET Inc.
219 N. Mechanic St. Phone 143

HIGHEST CASH PRICES
for
All Makes — All Models of Cars
Allen Schlosberg's Used Car Lot
838 N. Mechanic St.
Phone 4166-J

4—Repairs, Service Stations

TIRES RECAPPED
and Repaired. New and Used Tires. Goodrich Silvertown Stores, 112 S. Centre. Phone 611 10-10-tf-T

BUD & ED'S AUTO SERVICE
17 Henderson Ave. Phone 8744 4-12-tf-T

13—Coal For Sale

J. RILEY best big vein coal. Phone 4167. 8-5-tf-T

WAKEMAN COAL, big vein and stoker. Phone 4024-F-14. 7-9-tf-N

JOE JOHN'S coal. Phone 1634. 3-3-tf-T

COAL
Joseph Robinette
18 S. Liberty Phone 3205

GOOD LUMPY coal. Phone 2105. 6-2-tf-N

STOKER, Domestic coal. Phone 2249-R. 6-11-31t-T

RUN-OF-MINE or stoker coal. 1871-R. 6-13-31t-N

SOMERSET COAL, Campbell, 211 West Second St. Phone 2666-J. 6-14-31t-T

15—Electric Work, Fixtures

Factory Service
- Bendix
- Kelvinator
- General Electric

Cumberland Electric Co.
137 Virginia Ave., Phone 619

ELECTRICAL WORK
MOTOR repairing, wiring and fixtures. Queen City Electric Co. 158 Frederick St. Phone 117. 6-6-tf-N

FACTORY SERVICE
Westinghouse refrigerators
Electrical wiring and repairs
Sterling Electric Service
100 N. Centre, Phone 697
6-17-2mo.-N

16—Money To Loan

MORTON LOAN CO.
JEWELERS
PAWN BROKERS
Quick Confidential Loans on All Articles of Value
HEADQUARTERS FOR DIAMONDS
Large Stock of Unredeemed Pledges for Sale Including
WATCHES • JEWELRY
Saturdays to 9 P. M.
GUNS • LUGGAGE
HIGHEST PRICES PAID FOR OLD GOLD
Open Week-days to 7 P. M.
37 Baltimore St. Phone 3770

MONEY TO LOAN
Interest 5% per Year
McKAIG'S
101 Williams St. Phone 262

DO YOU NEED MONEY?

HAROLD'S will loan you more than you can secure elsewhere on any article of value.

Quick, confidential loans made on watches, rings, diamonds, guns, luggage, cameras and radios.

It will pay you to visit HAROLD'S before you place your valuable property as security for a loan.

Large stock of unredeemed merchandise for sale at ½ original cost.

"HAROLD'S"
Jewelers & Pawnbrokers
Corner N. Mechanic & Baltimore Sts.
In Cumberland

MONEY! ON ARTICLES OF VALUE
Unredeemed Merchandise Bargains
Cumberland Loan Co.
42 N. Mechanic St. Phone 807-M

17—For Rent

OFFICE ROOM. Apply Esther's Beauty Salon, 18 S. Mechanic. 6-3-tf-N

FOR RENT
Gymnasium Building, office building, large storage building and two large brick buildings. These buildings are adaptable for storage of equipment. We also have for sale a large amount of second hand fire and building brick. All located on the Tin Mill property.
Can be inspected at any time.
Phone 3284 or 3285
OWEN E. HITCHINS
or
JOHN STEWART
6-29-6t-N

One room suitable for office, 17 by 28 ft.
Floor space suitable for storage or workshop, with truck elevator service. 66 by 75 ft.
Five room apartment.
One large storage room.
Apply 129 S. Mechanic St.
6-30-tf-T

19—Furnished Apartments

MODERN TWO, three and four room apartments, also single rooms by the week or month. Boulevard Apartments. Phone 2737. 8-9-tf-T

THREE ROOMS, 427 Greene St. 6-16-tf-T

TWO-ROOM apartment. Phone 3014. 6-28-tf-T

FOUR-ROOM apartment, private bath, porch, adults, 408 Park St. 6-28-tf-T

20—Unfurnished Apartments

CORDRY Apartment Building, 323 Baltimore Ave., four rooms, private bath, adults. 6-17-tf-T

FOUR-ROOM apartment, 709 Elm St., adults. 6-29-tf-T

20—Unfurnished Apartments

BOWLING GREEN. Attractive modern apartment. Three rooms, bath, garage. Adults. $32.00. Glenn Watson. 6-30-tf-T

324 FURNACE ST., second floor, five rooms, bath, garage. Adults. $25.00. Glenn Watson. 6-30-tf-T

22—Furnished Rooms

HOUSEKEEPING rooms, 461 Baltimore Ave. 6-23-31t-T

BEDROOM, kitchenette, bath, adults, 206 Oak St. 6-26-tf-T

NICE ROOM for gentleman, board optional. 214 Springdale St., near B. & O. 6-30-3t-T

HOUSEKEEPING rooms, 23 N. Lee St. 7-1-1wk-T

TWO NICELY furnished rooms, 443 Baltimore Ave., city. 7-1-3t-T

ROOM, LaVale. Phone 4184-W. 7-1-tf-T

23—Unfurnished Rooms

SIX rooms, apply 2 Bridge Street, Ridgeley. 6-30-1wk-N

TWO ROOMS in rear of barber shop on Grand Ave. and First St. $18. Phone 1549. 7-1-3t-T

24—Houses For Rent

LARGE house can be used as apartments. Write Box 96-B % Times-News. 6-30-3t-N

THREE ROOMS and bath. Apply Lytles Store, Paigro entrance. 7-1-2t-T

SIX ROOMS, 163 Thomas St. Apply 315 Williams St. 7-1-tf-T

25—Room and Board

CHILDREN IN COUNTRY home, all conveniences, rates reasonable. 98-B % Times-News. 7-2-2t-T

26—For Sale Miscellaneous

AUTHORIZED Hoover service. Phone 1372-J. 2-29-tf-N

ASPHALT ROOFING, 1 ply 98c; 2 ply, $1.35; 3 ply, $1.85. Liberty Hardware, Phone 550. 8-15-tf-T

DRESSED RABBITS, delivered. Phone 2963-W. 6-1-tf-N

SPENCER SUPPORTS, individually designed. Phone 3822-M. Alleta Allamong Luchs. 6-1-31t-N

REFRIGERATORS bought, sold and repaired. Norman Dee, Phone 800. 6-2-31t-N

FARM EQUIPMENT
Cletrac agricultural tractors are available. Let us help you make application before quota is exhausted.
STEINLA MOTOR COMPANY
New address
218 S. Mechanic Phone 2550

Maytag Parts & Service
Wringer Rolls, All Makes
CUMBERLAND MAYTAG CO.
31 N. Mechanic St. Phone 848

PHONOGRAPH RECORDS. New and used. All popular numbers. Used records, 25c each. Enterprise Amusement Co. Inc., 126 North Centre St. 6-9-31t-N

Men and boys' unrationed canvas oxfords, to take the place of tennis shoes, $2.98. Men's and boys' bathing trunks, $1.98 up to $6.00. Womens all wool bathing suits, last year's stock, selling out at $1.95 and $2.95. Boys' sanforized slack suits, $2.98. Men's sanforized slack suits, $4.95.
THE HUB
Army and Navy Goods
19 N. Centre St. Open Evenings

WATERMELONS
Direct from Georgia
over 2000 melons to pick from
RED, RIPE and SWEET
Potatoes
No. 2 size—peck (15 lbs.) 39c
OPEN SUNDAY, MONDAY AND THE FOURTH
Fresh Fruits and Vegetables
HAGER'S
Dependable Quality
832 N. Mechanic St.

Sash and Doors
Large stock of standard sizes. We are well equipped to make special sizes. Phone 1270.
BUCHANAN LUMBER CO.

FURNITURE BARGAINS, stoves, fixtures, glass booths, etc. Lease expires. 72 N. Mechanic. 6-23-1m-T

USED STORE WINDOW with frame, 5 ft. wide, 6½ ft. long, 206 Oak St. 6-26-tf-T

DO YOU KNOW that we handle everything in the notion line? Singer Sewing Machine Co. 6-26-tf-T

MINING MACHINES, track cutting, Jeffrey 29-CE, with revolving cutter bar, 29-C and 4-29-B bottom cutting. Goodman slabbing machines, 2-124 EJ permissible type, 1-124-AA. Bottom cutting machines, Jeffrey 35-B, Goodman 12-A, 12-AB, 12-AA and 112-AA. All above can be furnished 250 or 500 volt. 1 Sullivan CR-5 top cutting shortwall. Locomatives, 4-ton to 13-ton, any gauge. Fans, pumps, motors, hoists, tipple equipment, Radial Drill & Fosdick, Lathe 16" x 10' Lodge & Shipley, quick change, taper attachment, chuck and countershaft. Guyan Machinery Company, Logan, W. Va. 7-1-3t-T

METAL ICE box. 106 Columbia St. 7-2-2t-T

FROZEN FOOD CABINETS
Two temperature. Farm and Home use. Immediate Delivery. Equipment Sales Co., 3915 Market St., Phila. 4, Pa. 4-3-tf-M-Tu-W

PICKLE BARRELS, Cumberland Macaroni Mfg. Co. 6-27-1wk-N

REGISTERED HEREFORD
BEEF CATTLE for sale at reasonable prices. Lester P. Widmeyer, Hancock, Md. 6-27-31t-N

26—For Sale Miscellaneous

CABBAGE, CELERY, tomato, pepper, Bermuda onion plants. Zinnias, asters, marigold, 5c dozen. Azaleamums, large bushes, 15c each. Berry boxes, fruit and vegetable baskets. Heavy metal dusters and sprayers. Tharp's Seed Store, 120 Federal St. Phone 1497-M. Open till 9 p. m. 6-28-tf-T

For Sale
Ripe Montmorency Sour
CHERRIES
At Our Mt. Dale Orchard near Paw Paw
Low trees, full crop
Price 35c gallon
Buyer picks and furnishes own containers
Picking will probably last through July 4th.
APPALACHIAN ORCHARDS, INC.
6-29-3t-T

TONIC FLOCK treatment for none-producing unhealthy poultry. Hog worm powder, safe, thorough and inexpensive. Sulfacide for itching and scratching dogs. Get them at the Pet Shop, N. Centre St. 6-29-4t-T

REFRIGERATORS and ice boxes, also table top gas ranges, at Reinhart's, the People's Store, 17 Baltimore St. 6-29-1wk-T

TWO electric beer boxes. Apply 2 Bridge Street, Ridgeley, W. Va. 6-30-1wk-N

RADIO, 3 piece living room suite, bedroom furniture, combination range, heater, rugs, miscellaneous furniture. 506 Springdale Street. 6-30-3t-N

COMBINATION DOOR; screen in summer, storm door in winter. Only one size, 3 by 7 ft. Buchanan Lumber Co. 6-30-tf-T

LIVE BAIT. 437 Independence St. Phone 2963-W. 6-30-1w-T

THREE ROOM Elcar Trailer Home. 1942 model, 15 Mineral St., Ridgeley, W. Va. 6-30-3t-T

SIMPLEX gas-electric mangle, 42 inch roll. Phone 4029-F-2. 7-1-3t-N

HOLSTEIN COW, Fairground Road, Nick Krynaya. 7-1-3t-N

ELECTRIC MANGLE. Apply rear Dr. Brings office, Cresaptown. 7-1-3t-N

ROLL TOP desk, 112 Independence St. 7-1-2t-T

WICKER furniture, divan, two chairs, table, all-spring construction, 1401 Bedford Road. 7-1-2t-T

PORTABLE SANDER, 3-inch and ¼ h. p. motor. Write Box 101-B, % Times-News. 7-1-tf-T

AVON PRODUCTS. Phone 1745. 7-1-1mo-T

SPENCER SUPPORTS, individually designed. Phone 3822-M. Alleta Allamong Luchs. 7-2-31t-T

BABY BED, 27' by 50'; baby weighing scales; baby gate; high chair. Phone 582-J. 7-2-2t-T

FRICK SAWMILL outfit. Located in nearby Monongalia county, W. Va. Write box 102-B, % Times-News. 7-3-2t-N

28-A—Florists

Funeral Flowers
RenRoy Gardens
LaVale Phone 3960-W

Funeral Flowers
BOPP'S
75 Baltimore St.
Phone 2582

29—Furniture, Stoves

USED FURNITURE. Milleneon's, 317 Virginia. 1-6-tf-T

32—Help Wanted—Female

WANTED girl for general housework. Two adults; room and bath; good wages paid. Mrs. Samuel Wertheimer, 207 Greene St. 7-1-2t-N

PRACTICAL NURSE wanted. Write Box 100-B, % Times-News. 7-1-3t-T

33—Help Wanted, Male

TWENTY PAINTERS. Apply Painting Contractor, Allegany High School. 6-29-3t-T

BOY TO CARRY morning newspaper route in Narrows Park. Apply Times-News Circulation Dept. Phone 4600. 6-24-1w-T

WANTED at our Mineral county orchard near Pinto, men or boys with work permits. Good wages, boarding camp now open. Come to orchard or call 4006-F-23 Cumberland. Appalachian Orchards Inc., Route 3, Keyser, W. Va. 3-18-tf-T

MAN WANTED to learn recapping. Permanent position, good pay. Apply United Accessories, 136 N. Mechanic. 7-1-3t-N

MEN wanted for orchard work. New modern camp, furnace heated, shower, separate locker for each man, straight board, excellent food, top rates. Phone 4013-F-5 or 4013-F-3. Consolidated Orchard Co., Spring Gap, Md. 4-21-tf-T

DOALL CONTAUR saw operator. External grinder operator. Lathe operators. Apply Livingston Machine Shop, Frostburg. Phone 560. 6-27-1wk-N

MESSENGERS, 16 years or older, with bicycles. Good starting pay, scheduled increases and allowance for use of bicycle. Apply Western Union. 6-29-tf-T

MAN wanted with car as collector for installment house. Excellent salary and commission. Write Box 95-B % Times-News. 6-30-3t-N

CADDIES wanted at the Cumberland Country Club. 6-30-8t-N

Ads for The News and Sunday Times should be received before 5 p. m. prior to day of publication. Ads for The Evening Times before 11 a. m. for publication the same day.

33—Help Wanted—Male

Permanently Established Industry
with
48 Hour Work Week
has
Jobs Available
for
TIRE BUILDERS
MILL MEN
SERVICE MEN
LABORERS
EXPERIENCE NOT REQUIRED
Training Under Competent Instructors
Also Refrigeration Plant Operators
Write or Apply to
Kelly-Springfield Tire Company
or
U. S. Employment Service
Cumberland, Md.

37—Musical Instruments

RECORDS AND SHEET MUSIC
The Music Shop
5-7 S. Liberty St. Phone 3230

38—Lost and Found

LOST pair white slippers in McCrory's. Phone 2003-W. 7-1-3t-N

LOST lady's Gotham watch. Phone 2085-W. 7-1-3t-N

LOST—Lady's blue shantung skirt, size 14, between Offutt and Fourth Sts. Reward. 1015 Virginia Ave. 7-1-2t-T

39—Miscellaneous

REFRIGERATION, washer, repairs. General Repair Shop. 43 Henderson Ave. Phone 3978-R. 4-7-tf-N

WELDING
All types, Acetylene and Arc
Anything • Anytime • Anyplace
H. & S. Plumbing & Heating Co.
Authorized Dealers in Airco Gases and Equipment
128 Polk Street Phone 2040

BLOCK LAYING, cement work, W. A. McKinney, 148 Bedford St. Phone 3013-W, 3485. 1-28-tf-T

LAWN MOWERS sharpened. $1.50 Ernest Wray, Phone 923-R. 4-8-tf-N

GUARANTEED RADIO repairing. Phone 1600. 476 Baltimore Ave. 6-3-31t-T

40—Metal Weatherstripping

"WE DEFY THE ELEMENTS"
DEFIANCE WEATHERSTRIP CO.
Frederick C. Haas Phone 2063

41—Moving, Storage

JOHN APPEL transfer, local and long distance moving. Agents for Greyvan Lines, Inc. Phone 1623. 4-19-tf-T

MOVING TO and from Baltimore. Phone 388 6-16-tf-T

42—Painting, Paperhanging

PAPERHANGING, Joe Barnhill. Phone 3670. 4-17-tf-N

INSIDE AND outside painting, floor sanding and refinishing. Phone 2480-M. 3-14-tf-N

43—Personals

L. R. MAUK
Building Contractor
35 BOONE ST.
PHONE 3476-R
6-6-30t-T

47—Real Estate for Sale

SIX ROOM HOUSE. 473 Goethe St. 6-16-tf-T

EIGHT-ROOM brick house, stoker, large lot, 521 Fayette, Mrs. Phil Petri, Martinsburg, W. Va. 6-19-2wks-T

SIX-ROOM frame, modern, 211 Emily St. Phone 3802-R. 6-20-31t-T

MODERN HOME, well built, like new, your own terms, like rent. 765 Springfield Blvd. 6-29-31t-T

48—Roofing, Spouting

ROOFING, spouting, sheet metal work, warm air heating, air conditioning. Call Twigg 3362-R. 1-11-tf-N

51—Wanted To Buy

LET ONE CALL SELL IT ALL
We pay cash for used furniture and appliances. Let us give you an estimate.
Prices Furniture Exchange
78 N. Centre St. Phone 2733-W

51—Wanted to Buy

WANTED — Rabbits, 4 pounds up Shober's Restaurant, Phone 925. 8-3-tf-N

Scrap Iron, Metals WANTED
HIGHEST PRICES
Beerman Auto Wreckers
153 Wineow St. Phone 2270

HIGHEST CASH prices paid for good used furniture. Home Furnishing Corp., 128 Bedford St. Phone 3941-R. 9-9-tf-N

SMALL outboard motor, 623-J-1. 6-30-2wks-N

FURNITURE, stoves, household appliances. Highest cash prices. Phone 4187. Allegany Furniture Store, 526 Virginia Ave. 6-14-31t-T

WE pay highest prices for any Singer dropshead machine, regardless of condition. Singer Sewing Machine Co. 6-30-tf-N

FOUR PANEL cupboard door, ⅞" thick, 2' wide, 6'6" long. Phone 2663-W. 7-1-2t-T

WANTED—Jig Saw, write P. O. Box 984. 7-2-2t-T

OUR BUSINESS Opportunity classification has great possibilities for you if you are thinking of selling your business. You can always find someone who wants to give your line a try, who feels that he can make a go of it, and who will pay a good price for the opportunity of stepping into a going business. Try an ad under classification.

NOTICE TO CONTRACTORS

The Board of Education of Allegany County, Maryland, will receive bids until 11:00 a. m., July 10, 1944, for the construction of a small room at the Johnson Heights School, Cumberland, Maryland.

Specifications may be secured at the office of the Board of Education, 108 Washington Street, Cumberland, Maryland.

By Order of
BOARD OF EDUCATION OF ALLEGANY COUNTY,
Edgar A. Dashiell, President
Charles L. Kopp, Secretary
Adv. N-July 3,6 T July 3 5

NOTICE TO CREDITORS

in the District Court of the United States for the District of Maryland

In the Matter of Domenico Ali, bankrupt. In Bankruptcy No. 602.
TO THE CREDITORS OF THE SAID BANKRUPT:
NOTICE is hereby given that on the 16th day of June, 1944, Domenico Ali was duly adjudicated bankrupt; and that the first meeting of creditors will be held at Room 203 P. O. Bldg. in Cumberland, Maryland, on July 7, 1944, at 10 o'clock A. M., at which time the said creditors may attend, prove their claims, appoint a Trustee or Trustees, examine the Bankrupt, and transact such other business as may properly come before said meeting.

To participate in the selection of trustee at said meeting, your claim, properly proved in accordance with the provisions of the Bankruptcy Act of 1898, and amendments thereto, must be filed with the Referee prior to or at said meeting.

WILLIAM S. JENKINS
Referee in Bankruptcy
10 Greene St.
Cumberland, Md.
Dated June 22, 1944
Adv.-N-June 26-July 3-6

54—Situations Wanted

PRACTICAL nurses available. Phone 1861-M 3-17-tf-N

53—Wanted To Rent

MODERN six or seven-room house. 1392-W. 6-27-1wk-T

Law offices of CLARENCE SHUTTER, 8 Liberty street.

ORDER OF PUBLICATION

Betty Jane Balister, Plaintiff vs. Nicola Balister, Defendant.

No. 17799 Equity in the Circuit Court for Allegany County, Maryland.

The object of this suit is to procure a decree of divorce divorcing the plaintiff from the defendant a VINCULO MATRIMONII.

The bill of complaint states that the parties were married on the 8th day of July, 1941, in Toledo, Ohio; that no children were born of this marriage; that the defendant deserted the plaintiff on or about the 17th day of July, 1941, without just cause or reason, and that such desertion and abandonment has continued uninterruptedly since said date, and is deliberate and final and the separation of the parties beyond any reasonable hope or expectation of reconciliation. The plaintiff is a resident of the State of Maryland and has been for more than three years next before the filing of this suit, and the defendant, Nicola Balister, is a non-resident of the State of Maryland and his present address is unknown to the plaintiff.

It is thereupon this 1st day of July, 1944, by the Circuit Court for Allegany County, in Equity, that the plaintiff by causing a copy of this order to be inserted in some newspaper published in said Allegany County once a week for four successive weeks before the 3rd day of August, 1944, give notice to the said absent defendant of the object and substance of this bill, warning him to appear in this court in person or by solicitor on or before the 19th day of August, 1944, to show cause, if any he has, why a decree ought not be so passed as prayed.

ROBERT JACKSON,
Clerk.
True Copy. Test:
ROBERT JACKSON,
Clerk.
Adv. N-July 3, 10, 17, 24

Law Offices of EDWARD J. RYAN

ORDER OF PUBLICATION

Samuel E. Younker, Vs. Marie V. Younker.

No. 17793 Equity. In the Circuit Court For Allegany County.

The object of this suit is to procure a decree of divorce a Vinculo Matrimonii of the Plaintiff from the defendant. The bill states that the parties were married April 12th, 1941, in Hagerstown, Maryland, and lived together until July 3rd, 1943. That as a result of said marriage two children were born namely, Lula B. Younker and Sandra Younker, both of whom reside with the defendant.

The bill further states that the defendant deserted and abandoned the plaintiff on or about July 3rd, 1943, and that such desertion and abandonment has been continuous and uninterrupted since July 3rd, 1943, and is deliberate and final and without any reasonable hope of reconciliation. That the defendant at divers times and places has been guilty of the crime of adultery and that your orator has not lived or cohabited with the said defendant since he discovered her adulterous conduct. The Plaintiff is a resident of The State of Maryland, and the defendant is a non-resident of the State of Maryland.

IT IS THEREUPON, this 29th day of June, 1944, by the Circuit Court for Allegany County in equity, ordered that the plaintiff by causing a copy of this order to be published in some newspaper, published in Allegany County, Maryland, once in each of four successive weeks before the 1st day of August, 1944, giving notice to the said absent defendant of the object and purpose of this suit and warning her to be and appear in this Court in person or by Solicitor, on or before the 17th day of August, 1944, to show cause, if any she has, why a decree should not be passed as prayed.

ROBERT JACKSON,
Clerk.
True Copy, Test.:
ROBERT JACKSON,
Clerk.
—Advertisement N-July-3-10-17-24

Law Offices of Edward J. Ryan

TRUSTEE'S SALE

of Valuable Residential Property Known as No. 18 Frost Avenue, Frostburg, Maryland

Under and by virtue of a decree of the Circuit Court for Allegany County, dated June 19th, 1944, and passed in a cause in said Court pending wherein D. Willard Price, and others are complainants and Thomas W. Price, and others are defendants, the same being No. 17,695 Equity in said Court, and being the proceeding by agreement of all of the parties to said cause for the purpose of making sale of the property hereinafter described, the undersigned Trustee will offer at public auction Tuesday, July 18th, 1944, in front of the Gunter Hotel in Frostburg, the following property, to-wit:

FIRST: All that lot or parcel of ground known as Lot No. 2, of Block No. 9, of Frost's Heirs Addition to the town of Frostburg, it being the same property conveyed to David D. Price by Clayton Purnell, Attorney, by deed dated November 23rd, 1896, and recorded in Liber No. 80, folio 257, of the Land Records of Allegany County, a plat of which said addition is recorded in liber No. 41, folio 700.

SECOND: All that lot of ground known as part of Lot No. 1 of Block No. 9 of Frost's Heirs Addition and being the same property conveyed to David D. Price by Agnes Brimlow and others, by deed dated April 11th, 1922, and recorded in Liber No. 144, folio 7, of said Land Records, and more particularly described as follows:

BEGINNING at a stake standing South 51 degrees West 50 feet from the beginning of Lot No. 1, of Block 9, in said Addition, and running thence with Frost Avenue, North 39 degrees West 64½ feet, thence South 51 degrees West 112 feet to an iron peg on the West side of Water Street, thence parallel with Frost Avenue, South 39 degrees East 64½ feet, and with said Water Street, North 51 degrees East 112 feet to the beginning.

Excepting however all that part of Lot No. 1 of Block No. 9, of said Addition which was conveyed to J. Marshall Stewart and wife, by David D. Price, and wife, by deed dated April 30th, 1924, and recorded in Liber No. 146, folio 717, of said Land Records, said part of said lot being more particularly described as follows:

BEGINNING at a stake standing South 51 degrees West 50 feet from the beginning of Lot No. 1, of Block No. 9 of said Addition and running thence with Frost Avenue North 39 degrees West 50 feet, thence South 51 degrees West 112 feet to an iron peg, thence parallel with Frost Avenue, South 39 degrees East 50 feet to an iron peg on the West side of Water Street, and with said street, North 51 degrees East 112 feet to the beginning.

The above described property fronts about 80 feet on Frost Avenue and runs back a depth of 150 feet to a 16 foot alley and is improved by a valuable frame residence containing 8 rooms with bath, porches, sunparlor, heating plant, double concrete garage and is a modern dwelling well located.

TERMS OF SALE: $1,000.00 cash on the day of sale and the balance of one-third on the ratification of sale and delivery of a deed with the remainder, payable in one year.

These terms are made in order to give prospective purchasers the opportunity to buy and thereafter to make their own financing arrangements, for such time as they may wish.

Edward J. Ryan,
Trustee.
Adv. N-June 26-July 3, 10, 15, 17

Law Offices of W. Carl Richards,
Attorney at Law.

ANCILLARY ADMINISTRATOR'S NOTICE

THIS IS TO GIVE NOTICE, That the subscriber has obtained from the Orphans' Court of Allegany County, Maryland, Ancillary Letters of Administration on the estate of Clara Walton, late of West Chester County, New York, deceased. All persons having claims against the deceased are hereby warned to exhibit the same, with the vouchers thereof duly authenticated, to the subscriber on or before the 9th day of December, 1944. They may otherwise by law be excluded from all benefit of the said estate. All persons knowing themselves indebted to said estate are requested to make immediate payment.

Given under my hand this 9th day of June, 1944.

W. CARL RICHARDS,
Ancillary Administrator,
P. O. Box 831, City
Adv. N-June 12, 19, 26, July 3.

THE TURNING POINT OF THE WAR IN THE PACIFIC
TARAWA

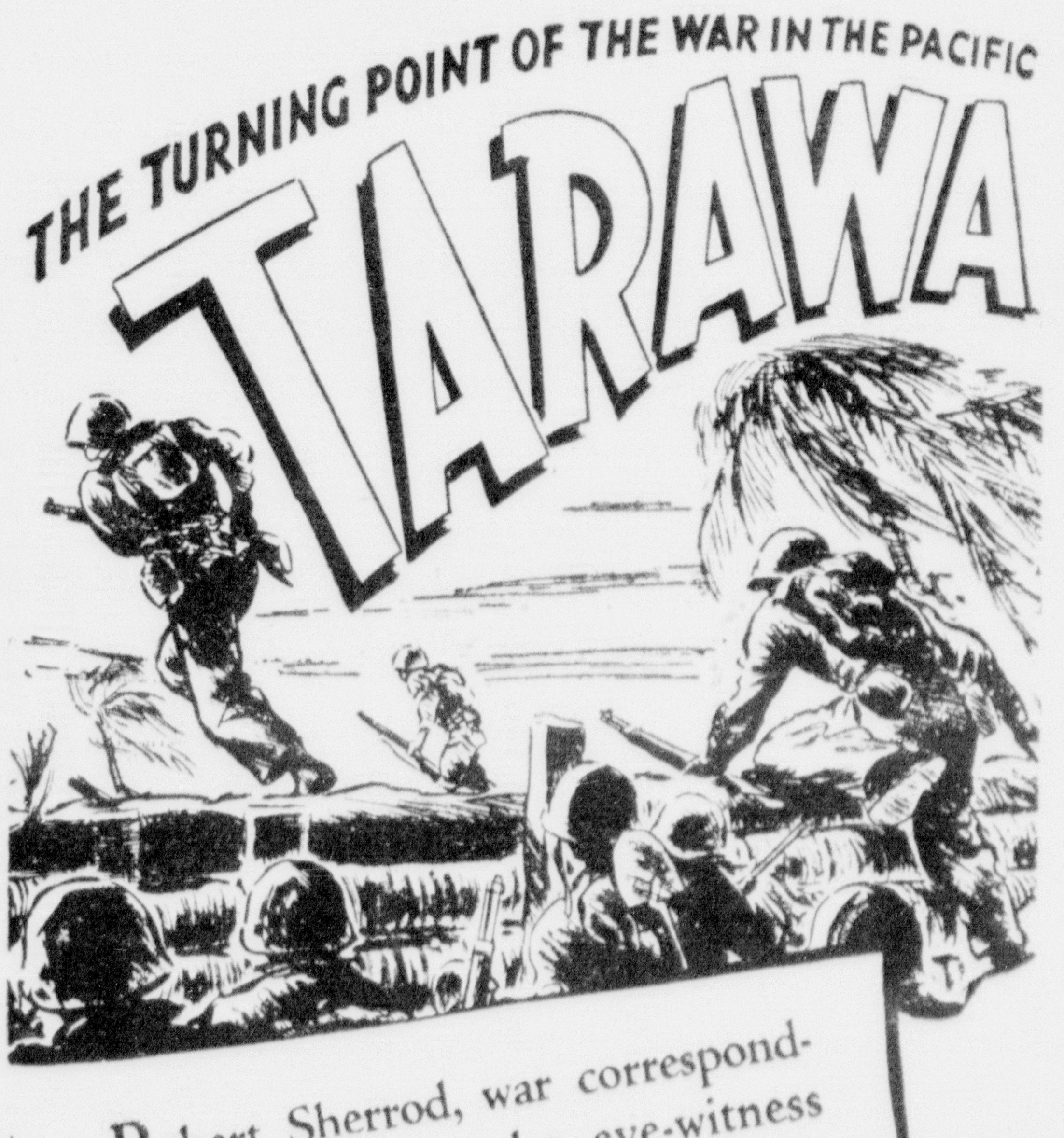

Robert Sherrod, war correspondent, brings you the eye-witness account of U. S. Marines in their fight-to-the-death battle for Tarawa.

Read this thrilling adaptation of today's best-selling non-fiction book —in daily picture-strip form, brilliantly illustrated by William Reusswig.

Appearing Weekly in The
Cumberland Sunday Times

Lt. T. M. Holmes, Of Lonaconing, Is Reported Missing

Son of Commissioner Holmes Has Been in Italy since March

Second Lt. Thomas M. "Mac" Holmes, 29 son of County Commissioner and Mrs. James Holmes, Douglas avenue, Lonaconing, is reported "mising in action" June 8, according to a telegram received by his parents Saturday at 8:30 p. m., from the War department.

Lt. Holmes has been in Italy since March and the last letter received from him by his parents was dated June 5 at which time he was at a rest camp in Italy.

A former tobacco salesman, Lt. Holmes joined the service in April, 1941, and went overseas with an infantry unit.

Lt. Holmes has four other brothers in the armed services. They are Cpl. James J. Holmes, of the United States Marine Corps, stationed somewhere in the Pacific war theater; Tech. Sgt. Blair Holmes, radio operator and turret gunner of Flying Fortress, now in England; Cpl. Pershing Holmes, with the field artillery in England, and Robert Holmes, who has been in the service since 1939. The latter is now a student pilot at Moody field, Ga., after having seen combat duty overseas for ten months. Lt. Holmes has two sisters, Mrs. Ella Baldwin, Front Royal, Va., and Mrs. William Gephart, Lonaconing.

Other Casualties Listed

Other tri-state casualties reported over the weekend include:

Pfc. John R. Mills, son of Mr. and Mrs. Harry C. Mills, Bedford, road, wounded in France.

Pvt. Elmer Timbrook, Jr., son of Mrs. Elmer Timbrook, Keyser, W. Va., wounded in France.

Pfc. Dennis F. Kimble, Springfield, W. Va., killed on D-day in France.

Pvt. James Howie Wilson, son of Mr. and Mrs. William M. Wilson, 543 North Mechanic street wounded in France June 19.

Sgt. Leo. S. Scarlett, son of Mr. and Mrs. John W. Scarlett, 153 Polk street, wounded in the invasion of France.

Kimble is a grandson of Mr. and Mrs. James M. Kimble, Springfield, W. Va., and when last heard from was with a unit of the Rangers in England. He is survived by two sisters, Pvt. Dorothy Kimble, of the Marine Corps, Cherry Point, N. C.; Mrs. Edward Steimle, New York, and a brother, William Kimble, of the United States Navy.

A paratrooper, Pfc. Mills has been in England since last September. He attended Fort Hill high school and was employed as a clerk in the Acme Super Market, North Centre street.

Given Purple Heart

Pvt. Timbrook was in England eight months prior to the invasion and before that saw service in Italy. He has been awarded the Purple Heart medal.

A graduate of Allegany high school in 1941, Pvt. Wilson worked at the Kelly-Springfield tire plant before going into the service in April, 1943. He went overseas last September and was last heard from by his parents June 1 when he was in England.

Sgt. Scarlett, member of Company G, is believed to be one of the first members of that original outfit to be wounded during the invasion. In a letter to his parents he states he is hospitalized in England.

War Bond Sales Hit $3,350,630

"E" Bond Purchases Are $675,718 below Quota Set for County

Allegany county's "E" bond purchases in the Fifth War Loan Drive reached $324,281.25 while total sales for all issues mounted to $3,350,630.25, according to a report issued yesterday by the Federal Reserve Bank of Richmond, Va.

The report included all bond sales in the county through Saturday, June 29.

This report indicates that the sale of "E" bonds is $675,718.75 below the quota of $1,000,000 set for the county. Total sales of bonds, however, are $350,630.25 above the quota of $3,000,000 set at the start of the campaign which ends July 8. All sales in July will count in the current drive.

Sales of "E" bonds in the corresponding period of the Fourth War Loan Drive were $378,956.25. In this drive the county quota of "E" bonds was $900,000 or $100,000 less than the goal in the present campaign.

Joseph M. Naughton, county chairman, yesterday said that "E" bond sales during the past week showed a slight increase over the preceding week, but to reach the quota a great many people in the county must purchase "E" bonds.

"Of the seven different issues of bonds being offered in this drive series "E" are most attractive, especially for the small investor," Naughton declared. "Allegany county in all previous drives has done very well in the sale of "E" bonds, and our committee is confident that the citizens will not fail us in this most crucial campaign.

Transfer of License Approved by Court

Transfer of the beer, wine and liquor license held by Joseph H. Harrison to Frank Molinari, Jr., at 26 Baltimore street, the Cadillac, was approved Saturday by the judge of circuit court.

Approval was also given to the transfer of a similar license from J. Isabelle Stoops to Albert Stoops, 133 East Main street, Frostburg.

Chandler F. Smith obtained a Class A "off sale" beer license for a store at 941 Bedford street.

FAMILY REUNITED—Five of the six sons and daughters of Mrs. Sarah Minnick, Bowman addition, were home on furlough recently and are shown as they posed for the News cameraman. In front, left to right, are Pfc. Lela Minnick, Chanute Field, Ill., Mrs. Minnick and Cpl. Anetta Minnick Lusiack, Indiantown Gap, Pa. In back are Cpl. Lamar Minnick, Harlingen, Texas; Pfc. Walter Minnick, Camp Ord, Md., and Pvt. Clarence M. Minnick, Camp Butner, N. C. The sixth in service is Pvt. Harvey Minnick, stationed in Hawaii. Pvt. Clarence Minnick is a paratrooper and has seen service in North Africa.

Emory S. Hartley Is Taken by Death

Flintstone Farmer Suffers Fatal Heart Attack at His Home

Emory S. Hartley, 74, well known farmer of Route 7, Flintstone, died suddenly of a heart attack at his home yesterday morning at 9:30 o'clock.

Feeling slightly ill, Mr. Hartley was about to enter his car to come to Cumberland to see a physician when he was stricken.

A native of Maryland, he was a son of the late Riley E. and Matilda Reckley Hartley.

He is survived by three daughters, Mrs. Clarence Henry and Mrs. Lester Little, both of this city, and Mrs. Edgar Mathews, at home.

Funeral services will be held Wednesday at 2:30 p. m. in Paradise Church by the Rev. T. E. Richardson, with interment in St. Luke's cemetery.

MRS. WILLARD J. PRITT

Mrs. Martha Effie (Godwin) Pritt, 50, wife of Willard J. Pritt, 703 Bedford street, died Saturday evening at 11:15 o'clock in Allegany hospital four hours after she was admitted.

A native of Tucker county, W. Va., she was a daughter of Mrs. Nancy E. Godwin, Elkins, W. Va., and the late Samuel H. Godwin.

She was a member of the Thomas, W. Va., Presbyterian church and of the Parsons chapter of the Order of the Eastern Star.

Besides her husband and her mother, she is survived by one daughter, Mrs. June Tritt, Washington, D. C.; one son, Duane Pritt, at home; one sister, Mrs. Howard L. Morris, Elkins, W. Va.; two brothers, Cleet D. and Page Godwin, both of Elkins; one half-sister, Mrs. Hyder Philips, Elkins, and a half-brother, Dennis A. Godwin, Elkins.

Funeral services will be conducted Tuesday morning at 10 o'clock at the home. Further services will be conducted at 2 p. m. at the home of her mother on North Randolph street, Elkins. The Rev. Edwin W. Saylor, pastor of the First Baptist church, will officiate. Interment will be in Maplewood cemetery, Elkins.

LESTER BELL, JR., RITES

Funeral services were conducted Saturday afternoon at 3 o'clock in Staten Island, N. Y., for Lester P. Bell, Jr., 15 son of Lester P. Bell, Sr., and the late Mrs. Stella (Hutton) Bell, of Staten Island, N. Y. The body will be at Stein's chapel until 11 o'clock this morning when it will be taken to Fort Ashby for interment.

A native of Ridgeley, he accidentally fell into a pond in the woods at Staten Island. One of his two companions, who was able to swim, tried unsuccessfully to rescue the Bell youth who had slipped into a deep hole in the pool.

Besides his father, he is survived by a sister, Mildred Bell, at home; his paternal grandmother, Mrs. Mildred Twigg, LaVale; his maternal grandparents, Mr. and Mrs. E. B. Hutton, Ridgeley; his stepmother, Mrs. Lida (Nevitt) Bell, and a half-sister, Vivian, at home.

ROCKWELL RITES

Funeral services for Donald William Rockwell, 11-month-old son of Mr. and Mrs. Albert T. Rockwell, rear of 19 Potomac street, who died Friday evening in Memorial hospital, will be conducted this morning at 10 o'clock. Interment will be in Abe cemetery, Ridgeley.

MRS. LUCY B. LONG

Mrs. Lucy Belle (Jolley) Long, 50, wife of Michael H. Long, Route 4, Mexico Farms, died Saturday evening at 11:30 o'clock in Allegany hospital where she was admitted June 26.

A native of Frederick county, Virginia, she was a daughter of Mrs. Almira Jolley and the late Robert S. Jolley.

Besides her husband, she is survived by one daughter, Mrs. Rosella Settle, Route 4, Mexico Farms; five

(Continued on Page 2, Col. 8)

Gillece To Speak At FBI Conference

Arson Investigations Will Be Subject at Meeting Here Friday

J. W. Vincent, special agent in charge of the Baltimore office of the Federal Bureau of Investigation, announces that an FBI law enforcement conference will be held in Cumberland on Friday, July 7, at 10 a. m. Law enforcement officials from Garrett county and Allegany county are expected to be present.

Joseph F. Gillece, a representative of the National Board of Fire Underwriters of New York, will discuss the subject of arson investigations. Gillece has over twenty years experience in investigating fires which result from arson.

In addition, a number of slides which illustrate the various types of death, such as homicide, suicide, accidental death, poison, etc., will be shown. Other slides will be presented which portray the characteristics which accompany death when it results from wounds such as gunshot, knife, blunt instruments, etc. A short discussion will accompany the showing of each slide.

At the close of the conference an open forum will be held at which time all law enforcement officers in attendance will be given an opportunity to discuss interesting cases in which they have participated as well as problems confronting law enforcement officials in general.

Conferences have been held in June at Dover, Delaware, and at Salisbury, Easton and Baltimore. Additional conferences will be held in July at Hagerstown and Hyattsville by the Baltimore office of the FBI.

'FORT' BRINGS LOCAL MAN HOME IN TIME FOR MOTHER'S FUNERAL

A Flying Fortress with two bad motors landed Saturday at 3 p. m. at the Cumberland airport, bringing Lt. Edmund Blaker home to Westernport from Avon Park, Fla., in time to attend his mother's funeral yesterday at 2:30 p. m.

The Fortress landed safely, and military police were rushed to the airport to guard the ship. A maintenance crew were sent for from an army sub-depot at Middletown, Pa., to repair the two motors, according to the co-pilot, Lt. Robert Blazey, 28, of Johnstown, N. Y.

Lt. Blaker's mother, Mrs. Frances Blaker, 58, wife of Earl Blaker, Westernport, died early Saturday morning. A crew of twelve men flew Lt. Blaker from Florida in the four-motored bomber on an emergency furlough. Funeral services for Mrs. Blaker were held yesterday afternoon at 2:30 at Trinity Methodist church in Westernport. The Rev. James L. Robertson, pastor, officiated.

After the motors have been repaired, the Fortress will be flown to Wilmington, Del., for refueling before the return trip to Florida, Lt. Blazey said.

Bowman's Addition Firemen's Festival Planned on July 12

A festival will be held Wednesday, July 12, by the Bowman's Addition Volunteer Fire Department, at Firemen's hall, starting at 6:30 p. m. Proceeds will be used to defray part of the cost of completing the fire house, which is now being built by volunteer workers.

Chicken dinners will be served by members of the Ladies' Auxiliary and refreshments will be available. Committee members are David Robinson and Herbert Sarver, president; Mrs. Arley Sherman and Mrs. Herbert Sarver.

Sgt. Heavner Took Part in Daylight Attack on Rabaul

Admits He Was More Scared on Bomber Forced Down in Brazil Jungles

Staff Sgt. Earl J. Heavner, 29, of RFD 3, Cumberland, engineer-gunner on a Mitchell medium bomber, took part in the first daylight raid on Rabaul, according to information furnished by headquarters of the Army Air Forces Redistribution Station No. 1, Atlantic City, N. J.

Sgt. Heavner helped cover the American landings at Cape Gloucester and Arawe on New Britain Island and in the Admiralty islands and helped wipe out a Jap convoy.

"But I was more scared when I was on a bomber that was forced down in the jungles of Brazil than on any mission," Heavener said at the AAF Redistribution Station here, where he will receive a new assignment.

The sergeant's wife, Madeline, and his parents, Mr. and Mrs. George A. Franklin, live on RFD 3, Cumberland.

Landed in Swamp

"We ran into a thunderhead over Brazil and got lost," Heavner said. "There were only a few drops of gas left when we spotted a swamp clearing and went down.

"All of use were shaken up but nobody was hurt and natives guided us out. There couldn't have been a happier ending to that adventure. But when we were still in the air, lost and running out of gas, we were scared.

"In combat, so much is happening and you are so busy, there isn't time to be afraid," he said.

Heavner took part in the first daytime attack on the big Jap base at Rabaul last October 12.

"We left fires everywhere and destroyed seventeen planes on the ground," the Marylander declared, "but it wasn't as exciting as the day we sent a Jap convoy to the bottom off the coast of New Ireland.

Attack from Mast Height

"Six Mitchells made the attack from mast height. I was in the first plane to make a pass and we skip-bombed a destroyer. From my position at the tail gun I saw it split in two and sink immediately. It was the biggest thrill of my life.

"After we got rid of our bombs we made several more passes and I put 500 rounds of ammunition into the Jap ships.

"Altogether the six of us sank another destroyer and two freighters that were loaded with troops. We left a gunboat damaged and the Navy got it soon after we left."

Heavner went overseas and arrived in the Southwest Pacific a year ago this month.

Garrett Farmer Hurt While Hoisting Hay

Paul Friend, 39, of near Oakland, had the first and second fingers of his left hand amputated Saturday afternoon at Memorial hospital, following an unusual accident on a Garrett county farm. His hand was caught on a pulley rope while hoisting hay in a barn and the fingers were badly lacerated.

Henry Schmerer, 40, of Route 2, a Celanese employe, was treated yesterday at Allegany Hospital for an injured left hand, suffered when a chisel slipped as he was hitting it with a hammer.

Joyce Tichnell, 6, of 214 Glenn street, was treated in Memorial hospital yesterday afternoon at 5 o'clock for a lacerated chin. Attaches were told the child fell as she was at play.

Former Library Worker To Be Ordained Tonight

An ordination service will be conducted at Grace Baptist church at 7:30 tonight for Edward L. Fortney, who passed his examination before members of the Ordination Council last Monday. The Rev. Edwin W. Saylor will deliver the ordination sermon, and the Rev. W. Randolph Keefe, Jr., will deliver the charge to the candidate.

Fortney was attached to the staff of the Cumberland Free Public Library prior to studying at the Baptist Bible institute, New Orleans, La., and at Tulane university. He will enter Yale Divinity school this fall to complete his preparation for the ministry.

Pfc. Eugene Zembower Stationed in England

Pfc. Eugene J. Zembower, 21, 316 Fayette street, is a member of the quartermaster unit serving a P-51 Mustang fighter group, based in England, which flew from dawn till midnight over France the day of the invasion.

The group made dive bombing attacks on German troop trains and motor convoys and scoured the skies over France for more than five hours at a time. The group has destroyed more enemy aircraft than any other in England, its score being 399 destroyed in the air and 186 on the ground.

Pool Admissions Pass 1,000 Mark Third Time

Paid admissions at Constitution park's swimming pool exceeded the 1,000 mark for the third time this season when 1,070 persons passed through the turnstiles yesterday between the hours of 10 a. m. and 10 p. m.

"Ted" Licot, manager of the pool, said that preparations are being made to handle another large crowd Independence day, which the pool will observe the same opening and closing hours.

Two hundred servicemen were admitted free yesterday.

Marks Anniversary

The Rev. Peter L. Hohman, O.F.M. Cap., who has been master of novices at SS. Peter and Paul monastery here for the past ten years, celebrated his twenty-fifth anniversary in the priesthood yesterday morning at 10:30 o'clock, with High Mass in St. Alphonsus' church, Wheeling, W. Va.

HEADS JAYCEES—James B. Reinhart, 217 Tilghman street, associate of M. D. Reinhart, local realtor and insurance agent, is the new president of the Cumberland Junior Association of Commerce. He was recently elected to succeed C. William Gilchrist, whose one-year term as head of the organization had expired.

McCullough Quits Playground Post

Supervisor Takes Exception to Remarks Made by McDonald

William E. McCullough, playground supervisor, resigned his post after making a routine report on activities to playground leaders and association representatives at city hall Saturday afternoon.

Charging William E. McDonald, finance commissioner, with "cheap political publicity," McCullough outlined the agreement under which he became supervisor, stating it included visiting playgrounds at least twice weekly.

"There was no mention of working from seven to nine hours daily," McCullough said. "What I do on my own time is my own business. I have been available seven days a week. The play leaders work five."

Commissioner McDonald had raised the question of hours worked by McCullough at meetings last Monday and Friday of the mayor and council. McDonald said he had been informed McCullough was not giving enough time to the supervisory job for which the city was paying him $100 monthly for three and one-half months.

Gene McNabb, male leader at East Side, who said there is no need for a male leader there as many of the older boys work in the day, resigned. Mrs. Mary McCullough, wife of the supervisor, also resigned her job as North End leader.

Three Soldiers Held On AWOL Charges

Three soldiers were picked up by military police yesterday on charges of being absent without leave and one of them had been in the army but three days before he went "over the hill," military police reported last evening. They are:

Pvt. Owen V. White, stationed at the prisoner of war camp at Green Ridge; Pvt. James C. Carr, McCoole, AWOL from Camp Meade since June 15, who was reported as AWOL three days after he entered service, and Pvt. Michael Grishkin, who MP's said has been absent from Camp Pickett, Va., since June 28.

Purple Heart Chapter Will Elect Delegates

Mountain Chapter No. 166, Military Order of the Purple Heart, will elect delegates to the national convention in Lancaster, Pa., hte week of August 6, when it meets today at 7:30 p. m. in the local VFW home, Union street.

After being sworn in by George M. Leib, state commander, W. Clive Brant, new commander of the local chapter, will preside for the first time.

Seven new members will take the obligation, increasing the chapter's membership to fifty-one.

Two Men Post Bond

Charged with disorderly conduct, Claude M. Moore, 19 Putman street, and Hartley Fertig, 36 Laing avenue, each posted $10 bond in police court last evening for hearings. They were arrested last evening at 8:45 o'clock by Officer R. M. Nuse who found them fighting on a South Cumberland street.

A man booked as Martin W. Reuschlien, Mechanic street, is being held in the city jail on a charge of drunk and disorderly conduct. He was arrested last evening at 8 o'clock by Officer Frederick O. Daum.

Enjoys Morning News, Cpl. Chas T. Beckwith Writes His Parents

Cpl. Charles T. Beckwith, HDQRS, Three hundred and seventy sixth Bomb Group, gets his Cumberland News fairly regularly although he obviously is many thousands of miles from his home city. In a recent letter to his parents, Mr. and Mrs. George C. Beckwith, 425 Independence street, he told that while his copies of the News are several weeks on the way he can't complain because letters take the same time reaching him.

Cpl. Beckwith told his parents he greatly enjoys the News and with magazines which arrive somwhat late he manages to keep abreast of world events.

Commenting on the news which indicates that many married men are going in the army he expressed the opinion that the war is as much a young married man's war as it is a single man's and while it is tough for a man to leave his wife and children the important thing is to get men in service to, "get this mess over with, the sooner the better."

Federal Reports Show Betterments Effected in Mines

Companies at Eckhart and Vindex Have Adopted Added Safeguards

Detailed reports describing recent federal reinspections of two coal mines in Garrett and Allegany counties, were made public yesterday by Dr. R. R. Sayers. The reports describe betterments effected in the mines during the past several months and also contain recommendations for additional safeguards, Dr. Sayers informed Secretary of Interior Harold L. Ickes.

Improvements resulted from recommendations made by state and federal inspectors and the adoption of additional safeguards on the companies' own initiative, Dr. Sayers said.

Following are summaries of the inspection reports:

Manor No. 3 mine, Johnstown Coal and Coke Company, Vindex, Garrett county; 205 employees; daily production, about 1,200 tons. Reinspected by J. C. Davis. Among the many improvements were the construction of a combination emergency hospital, office, and operations building, installation of a new fan, main haulageway ventilated with intake air, and increased use of line brattices, improved fire-fighting facilities, an organized fire brigade, and regular fire drills, telephones installed underground, machine cuttings removed, shelter holes provided at regular intervals, and monthly safety meetings of workers and officials. Recommendations prescribed ventilation betterments, posted timbering rules and better timbering practices, safer storage, handling and use of explosives, adequate control of coal dust in the tipple and underground added protection against fire and electrical ignition and shock hazards, better haulage facilities, guards at mechanical and structural hazards, organizing a safety committee, and annual training of all employees in first aid.

No. 10 mine, Consolidated Fuel Company, Inc., Eckhart mines, Allegany county; 112 employees; average daily production, 400 tons. Reinspected by J. C. Davis. Improvements; use of permissible flame safety lamps by officials, removal of machine cuttings, testing working places for gas, inspections for fire after blasting, providing a signaling device at the main fan, purchasing a rock-dusting machine, use of safety belts by men handling railroad cars, providing better underground fire protection, better clearance on belt conveyors. Recommandations called for removing blower and booster fans from the mine, improving ventilation and ventilating facilities, exclusive use of permissible explosives and safer storing and handling of blasting materials, closer attention to roof control, and instructing all underground employees in the vibration method of roof testing, better protection against shock and fire hazards, adequate control of coal dust, safer haulage conditions, use of permissible electric cap lamps underground, additional training of employees in first aid, and wearing of safety hats and hard-toe shoes by all employees.

State To Disband Minute Men Units

Final Review and Assembly of Companies Will Be Held about July 30

A final review and assembly of all Minute Men companies in Allegany county will be held about July 30, marking the disbanding of the companies by order of Gov. Herbert R. O'Conor. The order was announced Saturday by Col. William P. Lane, commanding officer of the Eighth battalion, Reserve Militia of Maryland.

All active members and members who have been discharged previously or transferred to the reserve should report to their former commanding officer when the date and time of the review are set.

The list of various Minute Men companies of the area and their captains is as follows:

Company 841, Capt. Thomas Lohr Richards, 843 Mt. Royal avenue; 842, Capt. J. W. Ansel, 41 Pennsylvania avenue; 843, Capt. Leo E. Leasure, 307 Bedford street; 844, Capt. Jack E. Means, 506 North Mechanic street; 845, Capt. David H. Durst, LaVale; 846, placed on reserve, Capt. Arthur P. Miller, Ellerslie; 847, Capt. Harper White, Cresaptown; 848, Capt. Henry R. Yates, Frostburg; 850, placed on reserve, Capt. Arthur P. Hoffa, Barton; 851, Capt. Earl Smith, Lonaconing.

Company 852, placed on reserve, Capt. John R. Uhl, Mt. Savage; 853, placed on reserve, Capt. Russell O. Dolly, Flintstone; 854, Capt. Norris Bruce, Westernport; 855, Capt. Samuel W. Widmer, Luke; 858, placed on reserve, Capt. Walter C. Close, Eckhart; and 881, Capt. George H. Hanst, Oakland.

Six Births Are Reported Here

Mr. and Mrs. Eugene Housel, Corriganville, announce the birth of a daughter in Memorial hospital Saturday morning.

A daughter was born to Mr. and Mrs. James M. Conrad, 829 Columbia avenue, in Memorial hospital Thursday.

Mr. and Mrs. William R. Humbertson, Ridgeley, announce the birth of a son in Memorial hospital Thursday.

A daughter was born to Mr. and Mrs. Donald Wilson, 510 Pearre street, in Allegany hospital Saturday.

Mr. and Mrs. Clement Miller, 319 Offutt street, announce the birth of a son in Allegany hospital yesterday afternoon.

A daughter was born to Mr. and Mrs. French Smith, 227 Bedford street, in Allegany hospital yesterday morning.

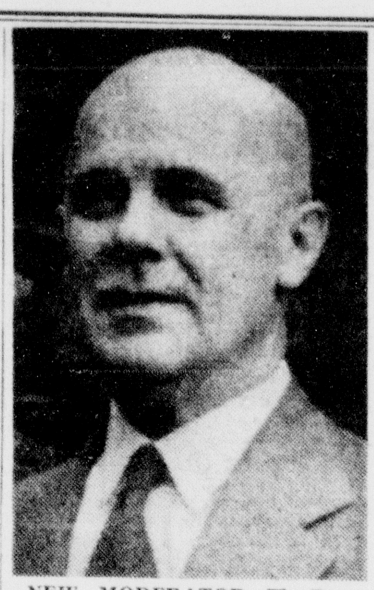

NEW MODERATOR—The Rev. William A. Eisenberger, pastor of the First Presbyterian church since June 1, 1929, was recently elected moderator of the Baltimore Synod of the Presbyterian church. A trip to Palestine in the summer of 1931 with an American university seminar convinced the Rev. Mr. Eisenberger that the Bible is the "book of the land," he told a News reporter. The local pastor served overseas with a YMCA group in 1918 and 1919, and the ship on which he was a passenger was torpedoed near England and sank in thirteen minutes.

Local Pastor Says Trip to Holy Land In 1931 'Inspiring'

Describes Bible as 'Book of the Land' after Journey to Palestine

A trip to Palestine in the summer of 1931 with an American University seminar convinced the Rev. William A. Eisenberger, pastor of the First Presbyterian church, that the Bible is the "book of the land."

Recently elected moderator of the Baltimore Synod of the Presbyterian church at the annual synod and synodical in Frederick, the Rev. Mr. Eisenberger said in an interview yesterday that his travels in the Holy Land had taught him to look on the Bible as an account of living events and real persons.

"When you actually stand on the Mount of Olives, or in the garden of Gethsemane, the Bible takes on reality and new meaning," he said.

Ship Was Torpedoed

The Rev. Mr. Eisenberger, who came to Cumberland as pastor of the First Presbyterian church June 1, 1929, served overseas with a YMCA group in 1918 and 1919. On the way over, his ship, a British merchant vessel, was torpedoed the night before it was due to reach the English coast, and sank in thirteen minutes.

"Fortunately for us, the ship settled on an even keel, so that all the lifeboats could be lowered," he said. "We were picked up an hour later by a British destroyer, and landed safely in Wales."

Attached to the Fifth division, Sixty-first regiment, of the regular army, the Rev. Mr. Eisenberger set up a mobile canteen in France, supplying the American soldiers with candy, cigarets, stationery and reading materials. Fifty-seven volunteers who went overseas with his group were stationed at various points in the British Isles and France.

After completing his studies at Princeton Theological seminary, the Rev. Mr. Eisenberger was ordained June 10, 1913, by the Presbytery of Washington, D. C., and was pastor of the Presbyterian church in Berwyn, Md., for five years before going overseas.

Served In Washington

After returning from France in April, 1919, he became assistant minister at the Church of the Covenant Washington, D. C., and came to Cumberland with his family in 1929.

Lt. Dan Eisenberger, his elder son, is a supply officer with the Army air forces at Keesler field, Miss. A daughter, Frances, is a welfare worker with the Allegany county welfare board, and another son, William, leaves this week to enter the freshman class at Washington and Jefferson college.

Two Divorces Granted In Circuit Court

Chester Wolford, of this city, now serving in the United States Army, obtained a divorce Saturday from Alma Wolford, in a decree signed by Associate Judge William A. Huster. She was granted the right to resume her maiden name, Fresh.

Judge Huster also granted a divorce to Mrs. Margaret E. Baker, of Frostburg, from Henry Baker, on grounds of cruelty and desertion. She was awarded custody of their six children.

Mrs. Betty Jane Balister, of this city, filed suit for divorce from Nicola Balister, a non-resident of Maryland. Mrs. Balister charges her husband left her nine days after they were married. The wife asks the right to resume her maiden name, Betty Jane Cox.

Maj. Delaney Decorated With Bronze Star

Maj. John L. Delaney, whose wife, Mrs. Margaret (Fearer) Delaney lives at 235 Avirett avenue, has been decorated with the Bronze Star for distinguished service with the Fourth division during the period from June 6, D-day, until June 16 in the invasion of France.

Maj. Delaney was a teacher in Beall high school, Frostburg, prior to being called up from the Army reserve corps May 5, 1940. He has been overseas since January.

His parents, Mr. and Mrs. J. L. Delaney, live in Eckhart, Maj. Delaney is the father of two daughters, Mary Jeanette and Margaret Ann Delaney.

Other Local News On Page 2

Cumberlander Is Among 30 Injured In B. & O. Crash

Mrs. Annabelle Green Hu[rt] in Mishap near Germantown, Md.

BALTIMORE, July 2 (AP)—Th[...] persons were injured, none seriou[sly] early today when a Baltimore [and] Ohio railroad freight train cras[hed] into the rear pullman of a six-passenger train near Germant[own], Md., officials of the line reporte[d].

Persons in all six passenger [cars] were jolted and thirteen were ta[ken] to Washington hospitals for tre[at]ment. Two servicemen wh[ose] names were withheld were taken [to] a naval hospital, but their inju[ries] were described as minor.

The B. and O. spokesman said [the] collision occurred after the pa[ss]enger train, eastbound from [St.] Louis to Washington, had stop[ped] for an investigation of the coupl[ing] of the first and second cars.

Six cars of the freight were [de]railed and a truck of one fouled [the] westbound track, delaying traffic about two hours.

The railroad official said only [one] truck of the rear pullman car [was] derailed but the passenger train [was] delayed for about an hour an[d a] half before taking the injured [to] Silver Spring, Md., where four d[oc]tors gave first aid treatment.

Those treated in Washington h[os]pitals included:

Roy Williams, Nashville, Te[nn.]; Horace Travis, Nashville; J[...] Rhody, Baltimore; Martha I[...], Negro porterette, Baltimore; [...] Vanna Gainer, Richwood, W. V[a.] and her husband; Mrs. Annab[elle] Green, Cumberland, Md.; Mrs. L[ucy] Woods, Baltimore; Fairfax Geo[...], Lovettsville, Va.; Mrs. Ida Young, Berwyn, Pa.; Mrs. Virg[...] M. Sabatelli, Clarksburg, W. V[a.]; Mrs. H. L. Robinson, New Ca[...], Del., and Mrs. Walter Pomp[...], Westfield, Mass.

Injuries suffered by Mrs. Ga[iner] and her husband, Mrs. Green [and] Mrs. Lucy Woods were describe[d as] minor.

Firemen Extinguish Three Minor Blazes

East Side firemen extinguished [a] grass fire at North End playgro[und] last evening at 8:20. Firemen [said] the fire was out within sixteen m[in]utes and caused no damage.

South End firemen were calle[d to] Constitution park last evening [at] 9:10 o'clock to extinguish a g[rass] fire that burned for twenty minu[tes]. There was no damage.

South End firemen were su[m]moned at 7 p. m. Saturday to Hendricks hotel, 19 Laing ave[nue] when a can of sugar and w[ater] "burned, dry" on a hot plate in [an] upstairs room, and smoke billo[wed] from a window. Firemen sai[d a] roomer was making sugar syrup [for] hot cakes and left the simmer[ing] concoction unattended.

Red Men Plan Outdoor Class Adoption July 21

An outdoor class adoption ce[re]mony will be held by the Impro[ved] Order of Red Men Friday, July [21] in the baseball park at Westernp[ort]. The exercises will be conducted [by] the district advancement coun[cil] comprising representatives of trib[es] in Midland, Westernport and Cu[m]berland.

Lt. George Moyle Is German Prisoner

Husband of Memorial Hospital Supervisor Is Captured

Mrs. George B. Moyle, 416 Wa[r]wick avenue, assistant night supe[r]visor of Memorial hospital, receiv[ed] a telegram from the War depar[t]ment May 23, informing her th[at] her husband, Lt. George B. Mo[yle] is being held by the German go[v]ernment as a prisoner of war [at] Camp Staleg Luft III.

Two weeks before, on May 9, M[rs.] Moyle was notified that her hu[s]band, a bombardier on a Libera[tor] bomber, was missing in action o[ver] Belgium.

A native of Saxton, Bedford cou[n]ty, Pa., Lt. Moyle is a graduate [of] Saxton high school and a son [of] Mr. and Mrs. R. C. Moyle, Saxt[on]. He joined the army air force f[...] years ago.

Cumberland Lions Club Honors Dr. F.P. O'Neill

In appreciation for his outstan[d]ing and unselfish service in the o[r]ganization's eyesight conservati[on] work, Dr. Francis P. O'Neill has be[en] voted an honorary membership [in] the Cumberland Lions Club.

This honor registers him w[ith] Lions International and extends [to] him the privilege of wearing t[he] Lions emblem, of receiving the L[i]ons magazine and to visit any Lion[s] club whenever he desires to do so.

The local club will initiate new[ly] elected officers into their regul[ar] duties at the regular weekly lunch[e]on meeting Wednesday at 12:15 p. m. in the Central YMCA.

Local Man Will Receive Degree at Johns Hopkins

William Henry Robinson, [of] Cumberland, will be among the 14[...] persons receiving degrees from Th[e] Johns Hopkins university, Balti[more], in informal graduation exer[cises] today at 11 a. m. in the quad[rangle] facing Gilman hall.

Dr. Isaiah Bowman, president o[f] the university, will deliver a bri[ef] address to the graduates and ca[n]didates for degrees will be presen[ted] by the deans and directors of t[he] several schools of the academic div[i]sion of the university.